



The Moore Residence

A history of
606 Lee Street
Seattle, Washington

“Who can ever affirm, or deny that the houses which have sheltered us as children, or as adults, and our predecessors too, do not have embedded in their walls, one with the dust and cobwebs, one with the overlay of fresh wallpaper and paint, the imprint of what-has-been, the suffering, the joy?”

— Daphne du Maurier,
Myself When Young

Chain of Ownership

1889

Frank A. Moore

1902

Tilla (Savage) Jones

1903

Tilla (Savage Jones) Moore and Frank A. Moore

1922

Charles J. E. Blanc and Marie Louise Blanc

1926

Eugene Charles Hartshorne and Leonora Evelyn Hartshorne

1977

George A. Osborne and Arlys J. Osborne

Chain of Tenants

1927

Alvin A. Morrison
(sales manager, California Petroleum Corporation)

1929

Oliver Taylor (house contractor), Lottie Taylor
and granddaughter, Betty Bounce

1930

Oliver and Lottie Taylor, and granddaughter, Betty Bounce
Boarders: George Laster (insurance salesman) and Lou Laster
Walter Brog (credit manager, collection agency) and Rose Brog

1935

Elton Herzman (driver) and Hylde Herzman
Marie Herzman (musician)

1937-1939

L.E. Crow (driver) and Ruth Crow

1939

Hawley A. Dudley (salesman, Asbestos Supply Company)
and Ruth Dudley

1940-1950

The Chiarelli Family
Josephine Chiarelli (widow), James (architect), Peter (driver),
Edward (laborer), and Vincent (service station operator)

The Joneses and the Moores



Harry W. Jones



Tilla (Savage Jones) Moore



Ashley Carlton Moore

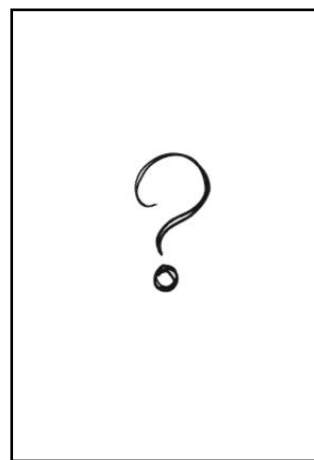

Frank A. Moore

This special Craftsman home belies the history of the land it sits upon; it was not the first to stand on this property. A Victorian home built by gold miner Frank A. Moore once stood within its footprint, and it was one of the first homes to grace the southeast slope of Queen Anne Hill. In 1893, he rented this home to his future wife, Tilla, and her first husband, Seattle firefighter and veteran of the Great Seattle Fire, Harry W. Jones. After Tilla divorced Harry, Frank gifted this home to his longtime renter, Tilla, and one year later, they married. The Craftsman standing today at 606 Lee Street represents a snapshot in time in 1905 when renowned Seattle architect, Henderson Ryan, designed a distinctive Italianate-inspired Seattle Box-style home for Frank and Tilla's new life together. Subsequent homeowners continue this home's fascinating pedigree, including Charles J. E. Blanc, a renowned French chef and proprietor of critically acclaimed establishments such as Maison Blanc and the Rathskeller.

Tilla was the daughter of Washington Territory pioneers George and Matilda Savage. George, who would later live in Seattle with Tilla, was born in London in 1832. When he was 8-years-old, he sailed with his parents to Montreal. He learned his father's trade – watchmaking and silversmithing – and worked in his father's jewelry store after they moved to Guelph, Ontario, in 1848. In 1859, George married Matilda Trim, and on February 11, 1860, they welcomed firstborn Matilda whom they called Tilla/Tillie.

In 1862, George sailed to the Pacific coast via Panama, settled in Walla Walla, and sent for his wife and daughter. Tilla and her family experienced a tumultuous life in the fledgling Territory. George ran a jewelry and watchmaker business, but he was away for stretches of time trying his luck at gold mining. In 1869, after little to no success, he focused again on his jewelry business. In 1873, Tilla's mother died of tuberculosis, leaving 12-year-old Tilla and three younger siblings (her 11-month-old sister died the year before). George remarried in 1875, and after the bank foreclosed on the family home, he acquired 240 acres in Walla Walla County through the Homestead Act. Then in 1886, the family's new home burned down.

At some point, Tilla met Harry W. Jones, an Iowan born in 1858, and they married in Walla Walla on March 19, 1884. By October 1888, the couple had moved to Seattle; that is when Tilla paid \$650 for lots 7 and 8 in Block B of Nob Hill Addition. The lots were on the southeast corner of Lombard Street (Sixth Avenue North) and Payne Street (Lee Street). It seems Tilla and Harry did not build a home there right away; in 1889, they lived in a residence at the foot of Bell Street. Two years later, the directory listed Tilla and Frank's address as the southeast corner of Payne and Lombard Streets.

In 1889, Harry was a teamster for Schwabacher Brothers and a volunteer fire fighter who fought The Great Seattle Fire that June. Months after the calamity, city commissioners hired its first paid firefighting crew, for which Harry was an engine driver for Fire Company No. 2, located on 3rd and Pine Street. An 1890 Seattle Post-Intelligencer article stated, "Almost with out exception the new firemen are old hands and veterans at the business..." and listed several men, including Harry Jones, who "were volunteers in the old No. 4 in Seattle."

In 1893, Tilla and Harry moved across the street to a four-year-old Victorian home their neighbor, Frank Moore, had built in 1889. The outline of both houses can be spotted on the 1891 map, Birds Eye View Seattle and Environs.

Frank A. Moore was born in February 1848 in Tennessee to William Moore and Elizabeth (Stone) Moore. His timeline jumps to November 1889 when he paid \$3,000 to Seattle lawyer G. A. Hill for Lots 1-4 in Block C of Nob Hill Addition. Weeks later, Frank applied for a permit to build a one-story home on Lot 1, estimated to cost \$600. It was one of the highest homes on the Hill; the North Seattle Cable Railway wouldn't extend service to the top of Queen Anne until 1891. In 1890, Seattle's Polk Directory listed Moore's address as "Lombard n e cor Payne." Between 1893 and 1897, the home's address was 1404 Lombard Street, and until 1905, it was 1404 6th Avenue North.

He wasn't home much. He was listed as a miner in the 1890 directory, and as Seattle was known as the "Gateway to the Yukon," it made sense that Seattle was his home base or at least a place to have an investment property. According to family lore, Frank mined during the Klondike Gold Rush, and a newspaper described him as an Alaskan pioneer. Records showed him in Canada's Yukon Territory, but he mostly mined in the Tolovana River Valley, a remote area northwest of Fairbanks, Alaska.

In 1893, Frank rented his home to Tilla and Harry. Soon after, the couple welcomed their only child, a son named Ashley Carlton. He attended Mercer Grammar School just down the hill on 4th Avenue North and Valley Street. It was an 8-room building that opened in 1890 and received a four-room addition in 1892. Mercer was considered Seattle's finest school and was included in Seattle's exhibit at the International Columbian Exposition in Chicago in 1893 to showcase Seattle's modern educational facilities.

Harry continued to work exclusively for the fire department. From 1894 to 1900, he was a driver for Fire Company No. 4 on 4th and Battery Street. The job took its toll; in June 1899, the *Seattle Daily Times* declared Civil Service Commissioners had "approved the disability claim of Harry Jones, driver of No. 4 engine."

The year his claim was approved, Harry applied for two permits to build on his and Tilla's rental property. An April permit allowed the construction of a 20' x 26'

addition, and a November permit was for a shed. Harry and Tilla's living conditions may have improved, but their marriage was and had always been troubled. The *Seattle Post-Intelligencer* reported on July 27, 1902:

Tilla S. Jones was granted a divorce from Harry W. Jones yesterday afternoon by Judge Bell, and the custody of the child, Ashley, was awarded to the mother. The Joneses were married at Walla Walla March 19, 1884, but have lived in a state of "continual quarreling" ever since, and both appeared pleased when the legal separation was granted.

One month after the divorce, Frank was in the Yukon when on August 26, 1902, he gifted his Victorian to Tilla. The deed articulated that the property "being intended by grantor to make grantee a gift of said property as her sole and separate property. That grantor is financially able to make such a gift and is not defrauding any creditor by so doing..."

Two months after the divorce, Tilla's father George, who was suffering from tuberculosis, recorded in his diary that he had moved in with Tilla and Ashley on September 19, 1902.

It's impossible to know how much time Frank spent in Seattle, but he was there on October 21, 1903; that is when he and Tilla were married. In December, Tilla, Frank, Ashley, and George took a train from Seattle to Southern California for George to receive medical care. But just as tuberculosis had taken Tilla's mother 31 years before, George succumbed to the disease in April 1904. He had a \$2,500 life insurance policy in which he instructed \$1,000 to be given to each of his two daughters and \$250 to each of his two sons.

A fresh start was in order for Tilla, Frank, and Ashley. First, Ashley officially gained a new dad when Frank adopted him – and all three got a new house. The building process seemed to have been largely steered by Tilla. Architect Henderson Ryan was hired to design a modern home. Ryan had already submitted his plans to the City of Seattle when Tilla applied for a building permit on November 4, 1905. The permit read: "Permission is hereby requested by Mrs. F. A. Moore to build at No. 606 Lee St." It would be a 2-story frame residence measuring 36 x 34, estimated to cost \$4,000. Henderson Ryan lived in the

neighborhood at 1713 3rd Avenue North and the home's contractor, James Hamilton, also lived nearby at 1801 4th Avenue North.

Henderson Ryan was born in Morgan County, Alabama, in 1856 and attended the Agricultural and Mechanical College of Kentucky (now the University of Kentucky) between 1873 and 1877. Between 1893 and 1894, Henderson worked with architect Herman Hadley on the Richardsonian "Old Central," the first building on the campus of Oklahoma Agricultural and Mechanical College (now Oklahoma State University). Henderson moved to Seattle in 1898 and was a contractor for two years before branding himself an architect.

Ryan's first commissions were residential. Unfortunately, most of his designs fell to city expansion. One of his Craftsman homes still stands on Capitol Hill – the G. W. Cline House at 1422 East Aloha Street, which was built months before 606 Lee Street and shares similarities. Ryan's professional breakthrough may have been the Ballard Library, completed in early 1904. Afterward, he received a flurry of commissions: the Swedish Baptist Church at 9th and Pine Street; The Glencoe, apartments at 1511 Boylston Ave; The Roycroft, apartments at 317 Harvard Avenue East; and the now-demolished Waldorf Building, the largest apartment building in Seattle at the time.

Diana James, author of *Shared Walls*, wrote about the Waldorf's novel feature:

Each of the apartments is to be equipped with a peculiar device, an idea of Mr. Ryan (the Waldorf's architect), for house cleaning, so arranged that any occupant of any apartment, by the simple attachment of a short rubber hose, can clean the apartment with compressed air in a few minutes' time, driving all dust to the basement and eliminating the necessity of sweeping. This is a feature that so far as known has never been installed in any other similar building ever constructed.

Ryan began to specialize in designing motion picture theaters since films were being viewed in remodeled vaudeville theaters. In 1914, his lavish Liberty Theater across from the Pike Place Market featured ornate grillwork for the city's first Wurlitzer Organ. Ryan patented a novel ramp design that provided easy balcony access while maximizing auditorium space.

In early 1905, a reporter at the *Seattle Daily Times* disclosed that Henderson Ryan had “a half million dollars’ worth of work under way this spring. This includes a number of expensive residences. Mr. Ryan finds that the most expensive homes of all are being built on Queen Anne Hill, but the greater number of fine homes are going up in Capitol Hill.”

Frank and Tilla’s Victorian home was soon demolished, and the Italianate-inspired Seattle Box style home was born. Just as their lives bridged the Victorian and the Arts & Crafts era, this home artfully blended ornate trimmings reminiscent of the Victorian era with the modern sensibilities of the Craftsman era. The Seattle Box style’s signature element – oriel windows – can be seen on the home’s second level. These windows, along with the home’s deep, bracketed eaves, and the sets of classically-inspired arched windows impart an exotic air that is emblematic of Henderson Ryan’s style.

Tilla showed off her distinctive new home by hosting many guests. She hosted meetings for the Daughters of Pioneers Club, and her cousin Anne Mitchell lived in the home in at least 1909. A stenographer, Lois Bowman, also lived in the home from at least 1913 to 1916.

Ashley attended Queen Anne High School. He loved theater and was the school’s stage manager for every school play. After Ashley graduated in 1915, he clerked at a department store. Sadly, an unknown condition precipitated a fatal case of myocarditis. So when Ashley died on August 11, 1921, Tilla’s world turned upside down. Months later, in March 1922, she sold her beloved home to Marie Louise Blanc, wife of restaurateur Charles J. E. Blanc, and around 1925, she moved to Alaska. Tilla died in Tolovana on June 21, 1929, and Frank died in Fairbanks in 1936.



Charles and Marie Blanc



When Marie and Charles bought 606 Lee Street in 1922, the transformative age of the Roaring Twenties was in full bloom. Charles, a chef and restaurateur, had just been granted a cabaret license for his latest venture, Chantecler Blanc's. It was in a former roller skating rink at 311 University Street and was a cafeteria by day and a cabaret and dance hall by night. In the fall of 1923, he held six weeks of popular dance contests. The establishment's first house band, Tiny Burnett's, played during the day and at night; their music was sometimes broadcast on the *Seattle Post-Intelligencer* radio station, KFJC.

Charles Joseph Ernest Blanc was born on April 28, 1881. He received his chef's training in Paris and worked in several countries before moving to Seattle. He purchased the Stacy Mansion, built in 1883 on 3rd and Marion, and there he opened his longest running restaurant, Maison Blanc. Hattie Graham Horrocks wrote Charles Blanc's biography in *Restaurants of Seattle 1853-1960*:

Charles Joseph Blanc, who had received his training as a chef in the old country, came to the United States in 1900 to ply his trade in the Western World. He worked for a time in New York City, then crossed the U. S. to San Francisco to become chef for a restaurant there, but by 1906, he had arrived in Seattle and soon became chef at the recently opened New Washington Hotel. Having decided to permanently locate in Seattle, he bought the Martin Stacy Mansion, built in 1883. While on a trip to Europe, he married in Paris and brought his bride to reside in the mansion. He started his restaurant

business across the street from his home at 308 Marion Street in 1916. He operated several other restaurants in Seattle in the meantime, one, which he named The Chanticleer [sic], was located where the Northern Life Tower now stands; another was located across the street from the County-City Building in the Morrison Hotel. The Chanticleer [sic] was a favorite dining place for many of our Seattleites until it went out of business when the Tower was built on the site. He decided to move the Marion Street restaurant to the mansion and, also, to maintain his living quarters there. For many years, Maison Blanc was a showplace as well as an unusually fine place to dine. While enjoying the best of service and cuisine, guests were seated in an art collector's treasury, where objects of art brought from all over the world as well as valuable pictures, which adorned the walls, added much to the pleasure of the diners. Tourists from distant lands were always directed to Maison Blanc's and our own Seattleites were some of the regular customers. Blanc maintained his Rathskeller on the lower level. Charles Blanc, known far and wide as a famous chef and restaurateur, passed away on January 16, 1955 in his apartment in the mansion at age 73. Mrs. Blanc had died earlier and left their daughter to the care of Mrs. Marie Peck, who had managed Maison Blanc's for several years before the death of Mr. Blanc. The business was turned over to a new management in 1957. The art objects and the fine furnishings had been removed by the family before that date and how fortunate that was because the mansion burned on April 30, 1960.

In March 1926, Marie was pregnant with her and Charles's first child (Marie Louise) when she sold 606 Lee Street to Eugene and Leonora Hartshorne, and she and Charles moved to their apartment at Stacy Mansion. Sadly, Marie died that August a few hours after giving birth. A few months later, Charles closed Chantecler and focused on his restaurants, especially his jewel, Maison Blanc. A 1935 advertisement declared: "Charles J. E. Blanc is surely a man with the soul of an artist—none other could achieve such high accomplishment in the Art de Cuisine. That he has achieved a position of real distinction is indicated by the international recognition of his Maison Blanc as having place among leading restaurants of the world...Famous canvases, objet d'art and antiques from all over the world make the interior of this famous old Seattle landmark as



intriguing as its exterior

Eugene and Leonora Hartshorne



Eugene Charles Hartshorne was born to farmers on March 10, 1890, in Thayer, Kansas. He and his family moved to Virginia before settling in Oklahoma. In 1913, Eugene was an electrical engineer and was hired by the U.S. Government to be a canal operator at the Panama Canal, which opened in 1914. He lived in Balboa, a district of Panama City located at the entrance to the Canal.

Leonora Evelyn Breneman (sometimes spelled “Brenneman”) was born on September 19, 1896, in East Hopewell, York, Pennsylvania. She graduated from high school in 1914 and attended nursing school before working as a nurse at a hospital in Ancon, Pennsylvania.

Eugene and Leonora married in York, Pennsylvania, on December 13, 1922. The couple lived in Panama until about 1925 when a ship manifest listed the couple on a boat sailing from Balboa to San Francisco. Eugene and Leonora ended up in Seattle; they were first listed in Seattle’s 1926 directory, the year they purchased 606 Lee Street from Charles and Marie Blanc.

Leonora worked as a nurse at a clinic, and Eugene was co-owner of the Twentieth Century Top Shop, an automobile top business. They didn't live at 606 Lee Street for long. In February 1927, the couple placed a rental ad in the *Seattle Daily Times*: "6 rooms and a double garage; strictly modern throughout; the interior finish is unusual; view; North or East Queen Anne car." The directory that year listed them at 1416 6th Avenue North.

Eugene and Leonora soon returned to Panama and rented 606 Lee Street to various tenants for almost 25 years. Ship manifests revealed they sailed between Balboa and the United States every few years, but they didn't return to 606 Lee Street until 1950 when 60-year-old Eugene got a job with Boeing Aircraft Company as an electrical engineer. He retired around 1958 and died in 1967. Leonora died in August 1977.

George and Arlys Osborne began this home's third chapter in 1977. They stand out as this unique Craftsman's longest occupants, and they are thoughtful caretakers. Their curiosity uncovered this home's fascinating tale that includes gold rushes; the Great Seattle Fire; love lost and love found; renowned French restaurants; and the opening of the Panama Canal. Subsequent families will add their stories too, but this delightful home stands as a tribute to pioneers Tilla (Savage Jones) Moore and Frank Moore.



Appendices
Jones / Moore

The Savage Family

Walla Walla, Washington



George Savage



Matilda (Trim) Savage

[ESTABLISHED 1862.]

GEORGE SAVAGE,
Watchmaker, Jeweler
 AND DEALER IN
FINE FISHING TACKLE.

THANKING THE PUBLIC of Walla Walla and vicinity for the confidence placed in him during the last 15 years, and assures them that he will be as careful to give satisfaction in the future as he has been in the past.

Particular attention given to
FINE WATCH WORK !

By Express, promptly and properly done.
 Shop, one door above T. Taylor's candy
 manufactory, Main Street. 34-1f

GEORGE SAVAGE,
 Practical Watchmaker and Jeweler,

FROM Montreal, Canada East, has commenced business in Walla Walla, next door to the Belle Creole Saloon, opposite the Union Hotel. Having had many years experience in the business, and being determined to give the most careful attention to all work entrusted to him, he feels confident of giving his patrons entire satisfaction.

Nov. 1, 1862. 46m3.

ESTABLISHED 186.

GEORGE SAVAGE,
 Practical Watchmaker
 — AND —
JEWELER!
Waltham Watches
 — AND —
SETH THOMAS' CLOCKS!
 For Sale Low.
 DEALER IN
FINE FISHING TCKLE.

Files tied to Order for any Locality.
 Repairing done. 11-1f

Photos, ancestry.com

Clockwise: *Walla Walla Statesman*, July 28, 1877, November 15, 1862, May 28, 1881

Harry W. Jones and Tilla Savage Jones
March 19, 1884

CERTIFICATE.

TERRITORY OF WASHINGTON, } [0-1365]
County of Walla Walla, }

This is to certify that the undersigned a Minister by authority
of a license bearing date 19 day of March, A. D. 1884, and
issued by the County Auditor of the County of Walla Walla, did, on the 19th
day of March, A. D. 1884, at the Residence of G. N.
Young in the County and Territory aforesaid, join in lawful wedlock
H. W. Jones of Walla Walla Co. W. T. and
Tilla Savage of Walla Walla Co. W. T., with
their mutual assent, in presence of G. N. Young &
Mrs. G. N. Young witnesses.

Witness my hand,

Neal Cheetham.

NOTE :—This certificate is to be returned to the Probate Court for Record. Fee, \$1.00.

MARRIED.

JONES—SAVAGE—In Walla Walla, March
19th, at the residence of G. N. Young, by
Rev. Neal Cheetham, Mr. H. W. Jones,
and Miss Tilla Savage.

Warranty Deed, Tilla Jones, 1888

23292

From
Annis G. Smart
Wife
to
Tilla Jones

Warranty Deed

This Indenture, Made this Eighth day of October in the year of our Lord One Thousand Eight Hundred and Eighty Eight.

Between, Annis G. Smart and E. P. Smart her husband of the City of Seattle, Washington Territory, the parties of the first part, and Tilla Jones of Seattle, Washington Territory, the party of the second part.

Witnesseth, That the said parties of the first part, for and in consideration of the sum of Six Hundred and fifty Dollars, Gold Coin of the United States, to them in hand paid by the said party of the second part, the receipt whereof is hereby acknowledged, do by these presents, grant, bargain, sell, convey and confirm unto the said party of the second part, and to her heirs and assigns, the following described tract, lot and parcel of land, situate, lying and being in the County King, Territory of Washington, and particularly bounded and described as follows, to-wit:

Lots Seven (7) and Eight (8), Block "B" Nob Hill Addition to the City of Seattle.



Together with the appurtenances, to have and to hold the said premises, with the appurtenances unto said party of the second part, and to her heirs and assigns forever.

And the said parties of the first part, their heirs, executors and administrators, do by these presents covenant, grant and agree to and with the said party of the second part, her heirs and assigns, that they the said parties of the first part, their heirs

executors and administrators, all and singular, the premises herebefore conveyed, described and granted, or mentioned, with the appurtenances, unto the said party of the second part, her heirs and assigns, and against all and every person and persons whomsoever lawfully claiming or to claim the same or any part thereof, shall and will warrant and forever defend.

In Witness Whereof the said parties of the first part have hereunto set their hands and seals, this day and year first above written.

Signed, sealed and delivered in presence of
R. P. Whiteley
R. S. Sprague

Annis G. Smart 
E. P. Smart 

NOTICE OF SHERIFF'S SALE—In the superior court of the state of Washington, for the county of King.

Pacific States Savings, Loan and Building Company, plaintiff, vs. Tilla Jones and Harry W. Jones, husband and wife, defendants. No. 20,274.

Under and by virtue of an order of sale and special execution, issued out of the above named court, in the above entitled action, and to me directed and delivered, I have duly levied upon the following described real property, situated in said King county, Washington, to-wit:

Lots seven (7) and eight (8), in block "B," of Nob Hill addition to the city of Seattle, as laid down in the official plat of blocks "A," "B" and "C," Nob Hill addition, and supplements thereto now on file in the office of the county auditor of King county, Washington.

Notice is therefore hereby given, that on Friday, the 12th day of July, 1896, at the hour of 10 o'clock a. m. of said day, at the front door of the court house, in the city of Seattle, in said King county, I will sell the above described property at public auction to the highest bidder, for cash.

Dated this the 4th day of June, 1896.
A. T. VAN DE VANTER,
Sheriff.

Warranty Deed, Lots 7 and 8,
Block B, Nob Hill Addition
October, 8, 1888
Sheriff's Sale, June 4, 1896

Harry and Jilla Moore

1889-1892

Seattle, Washington, City Directory, 1889
 Jones Harry W, teamster Schwabacher Bros & Co, res foot Bell.

Seattle, Washington, City Directory, 1891
 JONES Harry R, clk, rms s s Lane 3 w of 12th.
 Jones Harry W, engine driver Engine Co No 2, res s s Payne 1
 n of Lombard.
 n of Clark John B Agen, rms 714 Columbia.

Seattle, Washington, City Directory, 1892
 Jones Harry W., driver Engine No. 2, S. F. D., r. Lombard,
 se. cor. Payne.

MORE GOOD FIREMEN.

Additional Men for the Paid Department.

COMPANIES NEARLY ALL FILLED.

William T. Rogers Made Assistant Chief
 --"Three's" Move Into the Main Street House.

Chief Kellogg yesterday completed his list of recommendations of men to fill the positions in the fire department, made necessary by the addition of new companies to occupy the new engine-houses just completed. He also recommended the appointment of a successor to Assistant Chief Bassler, resigned, and he also promoted and changed the positions of several of the old firemen.

The report submitted to the council at its meeting last evening by the chief was as follows:

SEATTLE, July 11, 1890.

Hon. Mayor and City Council: At request of your committee on fire and water, I have attended to the matter of lighting in the new engine-houses and inclose bids from the Seattle Gas Company, and from the Pacific Electric Light Company. I am informed by the superintendent of the Seattle Electric Light Company, that at this time they can only light the Main street houses. This they can do immediately. The Seattle Electric Light Company charge \$1.50 per light, with 15 per cent off and a charge of \$2 for each light for wiring and insulation. The bids from the gas and electric light companies please find inclosed.

I also submit for your approval the following names to complete the organization of Engine Company No. 4, and for the company to be located at the Main street station and the truck company at the Battery street station. This number will put in service all the apparatus now available. When repairs to No 2 are completed a company will have to be formed for that engine, which cannot be done until the Pine street station is completed and engine No. 2 is ready for service. Very respectfully,
 GARDNER KELLOGG,
 Chief Fire Department.

The names which the chief submitted are as follows:

William T. Rogers, first assistant chief; Paul J. Brasted, H. J. Malone, William Hearn, Henry Hale, Michael Breslin, Michael Mayonck, M. F. Kelleher, Thomas Gillis, Charles Magill, Fred Wilbur, Harry Jones, Charles Haight, J. L. Nelson, Charles Murray, Richard Doubledede, James Latham and James J. Lynch. These nominations were confirmed by the council last night.

Almost without exception the new firemen are old hands and veterans at the business, and many of them have held high and responsible positions in other paid and volunteer departments in the East. Michael Breslin, who formerly belonged to the St. Louis department, has a national reputation among firemen as the best and most daring truckman in the United States. He has saved scores of lives, and is said to not know what fear is. M. F. Kelleher was nine years in the department of St. Paul, five of which he was assistant chief. Paul Brasted belonged to the paid department in Chicago, H. J. Malone, Thomas Gillis, Harry Jones, Charles Murray and William Hearn were volunteers in the old No. 4 in Seattle. Henry Hale is also well known in Seattle as an old volunteer. Michael Mayonck came from a Dakota department, Charles Magill from Troy, N. Y., Joseph Latham and James Lynch from the Philadelphia department, and J. L. Nelson was a sailor, and is an agile ladder climber.

The old central station on University street was very much in confusion all day yesterday. New men were coming in and the old ones were gathering up their possessions and getting ready to move to the new engine-houses.

Lieutenant Wallace, of the hook and ladder company, who has been acting captain for the past ten days, was made captain of No. 3 engine company, and he assumed his new duties at the Main street house last night. He will have seven of the new men in his company.

Captain Hunt, of No. 1, will for the present stay at central with a hose company, and his engine will go to No. 4, on Battery street.

Captain Clark will stay at headquarters with No. 2.

Captain Allen will be at No. 4 with No. 1 engine, until the old No. 2 Gould engine now in the shop is repaired.

M. F. Kelleher will be captain of Hook and Ladder Company No. 2, stationed at headquarters.

Thomas Gallaher will be captain of No. 1 hook and ladder at Battery street.

The fire department of Seattle now consists of forty-nine men, divided as follows: Engine Company No. 1, 4 men; Engine Company No. 2, 8 men; Engine Company No. 3, 8 men; Engine Company No. 4, 8 men; Hook and Ladder Company No. 1, 8 men; Hook and Ladder Company No. 2, 8 men; Chemical No. 1, 4 men; the chief, the assistant chief and the superintendent of the fire alarm system. As soon as the Pine street engine-house is completed four more men will be required, and this will equip all of the apparatus belonging to the department.

"If the old Gould engine was done," said Chief Kellogg yesterday, "which has been at the shops now for six weeks receiving a little repairing, we could turn out the four engines at once—something we have never before been able to do. I hope that the engine will be soon repaired, for we need it very much now that our reserve engine here has to go to No. 4."

Assistant Chief Bassler stepped down and out yesterday noon, and was succeeded by Mr. Rogers. Mr. Bassler had a hard time getting away from "the boys," and in the universal hand-shaking and the good wishes exchanged between the ex-officer and his men, more than one tear stole out over the browned cheeks of the firemen. As Chief Kellogg bid Mr. Bassler good by, he handed him a letter which read as follows:

OFFICE OF
 CHIEF FIRE DEPARTMENT.

Nob Hill Addition Plat Map

1888

M

SUPPLEMENTAL PLAT OF BLOCKS A, B, & C NOB HILL Seattle W.T.

Scale 40 feet 1 inch
RECORDING Scale 80ft. 1 inch.

Gardner & Hogg
Civil Engineers

Approved by the Common Council of the City of Seattle this 13th day of July A.D. 1888.
Attest
W. R. Forest
Clerk

J. Smith
Mayor

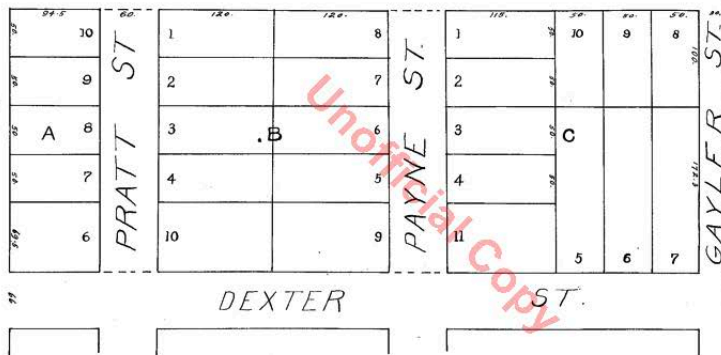
20949
Filed for Record at the request of D. T. Denny July 14th 1888 at 15 min past 12. M.
Clyman 100006
Co Auditor

DESCRIPTION DEDICATION ACKNOWLEDGEMENT

This "Supplemental Plat of Blocks A B & C Nob Hill" includes an additional strip of land on the East side of Blocks A B & C which said land was formerly platted by T. D. Hinckley in Hinckley's Supplemental Plat.

The said Additional strip of land is 29.3 feet wide on the North side of Block C, and 26.5 feet wide on South side of Block A, together with a Street 43 feet wide formerly platted in Nob Hill. Other measurements of Lots and Streets are as shown on the annexed Plat.

KNOW ALL MEN BY THESE PRESENTS That we D.T. Denny and Louisa Denny (husband and wife) of Seattle King Co. W.T. owners in fee simple of the herein described Supplemental Plat of Blocks A B & C Nob Hill, hereby declare the annexed plat and hereby dedicate to the use of the public forever all Streets platted thereon. In testimony whereof we have hereunto set our hands and seals this 7th day of July A.D. 1888

in presence of
J. J. Denny (Seal)
Louisa Denny (Seal)
W. G. Dickenson
John B. Denny

TERRITORY OF WASHINGTON }
COUNTY OF KING }
On this 7th day of July A.D. 1888 before me the undersigned a Notary Public in and for said County and Territory personally came D.T. Denny and Louisa Denny his wife to me known to be the individuals described in and who executed the foregoing dedication and acknowledged that they signed and sealed the same as their free and voluntary act and deed for the uses and purposes therein mentioned. And the said Louisa Denny wife of said D.T. Denny upon an examination by me separate and apart from her said husband when the contents of said instrument were by me fully made known unto her acknowledged that she did voluntarily of her own free will and without fear of coercion from her said husband execute the same.

Witness my hand and official seal the day and year in this certificate first above written

John B. Denny
NOTARY PUBLIC IN AND FOR KING CO. W.T.



Warranty Deed

G. A. Hill to Frank A. Moore,

J. A. McCLELLAN. | DR. J. S. HOUGHTON.

McCLELLAN & HOUGHTON.

REAL ESTATE AGENTS.

Front Street, Seattle, W. T.

Would Call Especial Attention to their

Nob Hill Lots,

In North Seattle, and also to their list of fine, cheap LOTS on time.

Parties Wishing to Purchase either City Lots or Country Property, are Invited to give them a Call.

Seattle, Washington, City Directory, 1887

Hill George A, justice of Peace 629 Front, res w s West 2 s of Wall.

Seattle, Washington, City Directory, 1889

Hill George A, lawyer 41 and 42 Boston blk, res West s w cor Wall.

#2-201 G. A. Hill of. }
 51-2 To. } Warranty Deed.

J. Frank A. Moore

This Indenture Made this 21st day of November in the year of our Lord one thousand eight hundred and eighty nine Between G. A. Hill and Julia D. Hill husband and wife of King County State of Washington the parties of the first part and Frank A. Moore unmarried of the same place the party of the second part. Witnesseth that the said parties of the first part for and in consideration of the sum of Three thousand (\$3000⁰⁰) Dollars Gold Coin of the United States to them in hand paid by the said party of the second part the receipt whereof is hereby acknowledged do by these presents Grant Bargain, Sell, Convey and Confirm unto the said parties of the second part, and to their heirs and assigns, the following described tract, lot and parcel of land, situate lying and being in the County of King State of Washington, and particularly bounded and described as follows, to wit Lots one (1) Two (2) Three (3) and Four (4) in Block C in Nob Hill addition to the City of Seattle Together with the appurtenances, to have and to hold the said premises, with the appurtenances, unto said party of the second part, and to his heirs and assigns forever And the said parties of the first part, for said first parties and for

By G. A. Hill Deputy

"Nob Hill Lots," *The Seattle Press*, January 26, 1888
 Polk Directory, G. A. Hill
 Deed, Blocks 1-4, Block C, Nob Hill Addition, November 21, 1889

Warranty Deed, cont.

their heirs, executors and administrators do by these presents, covenant that they are lawfully seized in fee simple absolute of and in all and singular the above granted and described premises and appurtenances; that they have good and lawful right to sell and convey the same; that the same are free from all liens and incumbrances, and that they hereby warrant and will defend the same from all lawful claims whatsoever. In witness whereof the said parties of the first part have hereunto set their hands and seals the day and year first above written

Signed Sealed and Delivered in Presence of Robert W Jennings B J Tallman

G A Hill (seal) Julia D Hill (seal)

State of Washington } as County of King }

I B J Tallman a Notary Public in and for the Territory and State of Washington duly commissioned sworn and qualified do here certify that on this 21st day of November A D 1889 before me personally appeared G A Hill and Julia D Hill husband and wife who are to me known to be the individuals described in and who executed the within instrument, and acknowledged to me that they signed and sealed the same as their free and voluntary act and deed for the uses and purposes therein mentioned. And the said Julia D Hill wife of said G A Hill upon an examination by me separate and apart from her said husband when the contents of said instrument were by me fully made known unto her, acknowledged that she did voluntarily of her own free will, and without fear of or coercion from her husband execute the same. Given under my hand and official seal this 21st day of November A D 1889

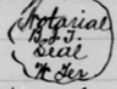

B J Tallman Notary Public in and for the Territory now State of Washington

Filed for record at request Grantee Nov 21 1889 at 35 min past 12 m

W R Ferret County Auditor By A R Kennell Deputy

Frank A. Moore

1889-1891

REAL ESTATE TRANSFERS.
The Deeds Recorded with the Auditor Yesterday.
 Real estate transactions from January 1, 1889, to date are \$12,820,781.02. There were filed for record yesterday 38 deeds, the considerations aggregating \$37,000, an average of \$973.26. Following is the list as furnished by Osborne, Tremper & Co., abstractors of title, room 14, Boston block:
 G. A. Hill to F. A. Moore, lots 1, 2, 3 and 4, blk C, Nob Hill, \$3,000.
 H. E. Holmes to E. Sanderson, lot 91 blk

BUILDING PERMITS.
A Number of New Buildings Authorized by Inspector Abbott Yesterday.
 Building Inspector Abbott yesterday issued the following permits:
 Charles Esplin, one-story frame, lot 1, block 32, Boren's addition, cost \$350.
 James Tasken, one and a half story frame, lot 11, block 69, D. T. Denny's addition, cost \$200.
 F. F. Dehly, one and a half story frame, lot 3, block 40, Pontius' addition, cost \$500.
 John McDonald, two-story frame, lot 4, block 3, Burke's second addition, cost \$1,100.
 Phillip Seul, three-story frame, Wilbur street, between Second and Commercial streets, \$2,000.
 E. Meyer, one-story corrugated iron, lot 2, block 2, Maynard's addition, cost \$850.
 A. Moore, one story-frame, lot 1, block C, Nob Hill addition, cost \$90.

Seattle, Washington, City Directory, 1890
Moore Frank A, miner, res Lombard n e cor Payne.

Seattle, Washington, City Directory, 1891
Moore Daniel, lno, res 111 Bagley
Moore Miss Ella, bds 925 Depot.
Moore Eugene W, bkkpr Albert Hanson, re
Moore Frank A, miner, res 1404 Lombard.
Moore Fred G, clk D M Hinman, rms The

The Post-Intelligencer
 Thu, Jan 01, 1891 Page 6
 F. A. Moore, dwlg, one-story fm, Lombard and Paine 600
 J. D. Smith, dwlg, two-story fm, Knob and 600

The Post-Intelligencer, "Real Estate," November 22, 1889
The Post-Intelligencer, "Building Permits," December 18, 1889
 "F. A. Moore," *The Post-Intelligencer*, January 1, 1891 (It appears this project was scrapped.)

Birds-Eye-View Seattle and Environs

1891

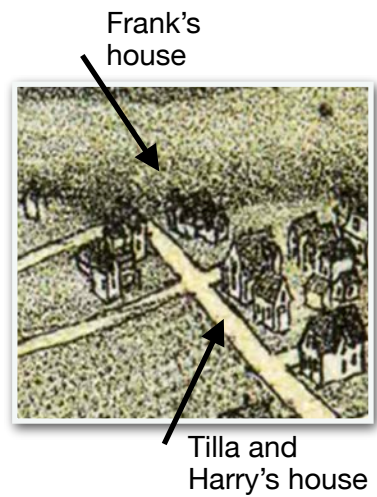
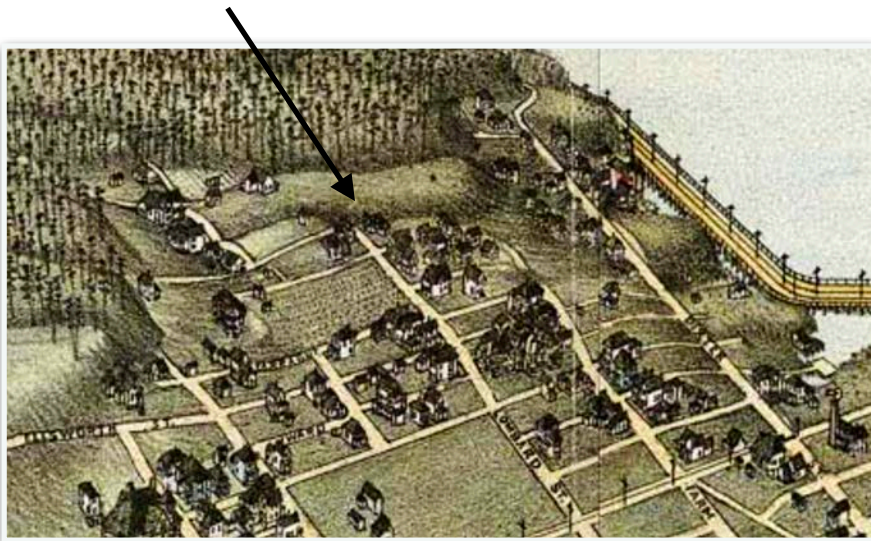

The Joneses and Frank A. Moore

Seattle, Washington, City Directory, 1892
 Moore Frank A., mining, r. 1404 Lombard.

Seattle, Washington, City Directory, 1893
 Jones Harry W, driver Engine Co No 2, res 1404 Lombard.

Register of Births in <i>Seattle</i>										King County, State of Washington.									
CHILD.					MOTHER.					FATHER.					RETURN.				
CHILD'S NAME IF ONE OR MORE	DATE OF BIRTH	SEX	WEIGHT	LENGTH	HAIR	EYES	MARKS	RESIDENCE	AGE	SEX	HAIR	EYES	MARKS	RESIDENCE	AGE	SEX	HAIR	EYES	MARKS
4871	1	M	10	18	Black	Blue		Seattle	18	F	Black	Blue		Seattle	32	M	Black	Blue	
4872	8	M	10	18	Lombard			Seattle	32	F	Black	Blue		Seattle	32	M	Black	Blue	
4873	13	M	10	18	1025 1/2 St			Seattle	42	F	Black	Blue		Seattle	42	M	Black	Blue	
4874	7	M	10	18	1025 1/2 St			Seattle	26	F	Black	Blue		Seattle	26	M	Black	Blue	
4875	10	M	10	18	Seattle			Seattle	31	F	Black	Blue		Seattle	31	M	Black	Blue	
4876	10	M	10	18	Seattle			Seattle	31	F	Black	Blue		Seattle	31	M	Black	Blue	
4877	12	M	10	18	1025 1/2 St			Seattle	40	F	Black	Blue		Seattle	40	M	Black	Blue	
4878	12	M	10	18	Seattle			Seattle	33	F	Black	Blue		Seattle	33	M	Black	Blue	
4879	11	M	10	18	McLean Ave			Seattle	28	F	Black	Blue		Seattle	28	M	Black	Blue	
4890	13	M	10	18	1025 1/2 St			Seattle	24	F	Black	Blue		Seattle	24	M	Black	Blue	
4891	14	M	10	18	1025 1/2 St			Seattle	28	F	Black	Blue		Seattle	28	M	Black	Blue	
4892	14	M	10	18	1025 1/2 St			Seattle	24	F	Black	Blue		Seattle	24	M	Black	Blue	



Polk Directory
 Birth Record, Line 482, ancestry.com
 Mercer School, circa 1890-1892, UW Special Collections

Fire Station 2

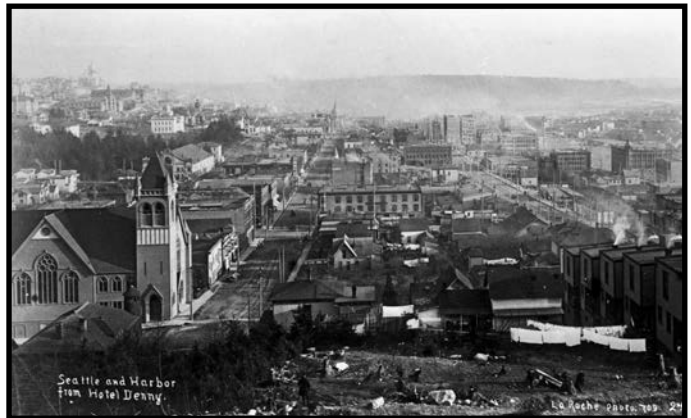
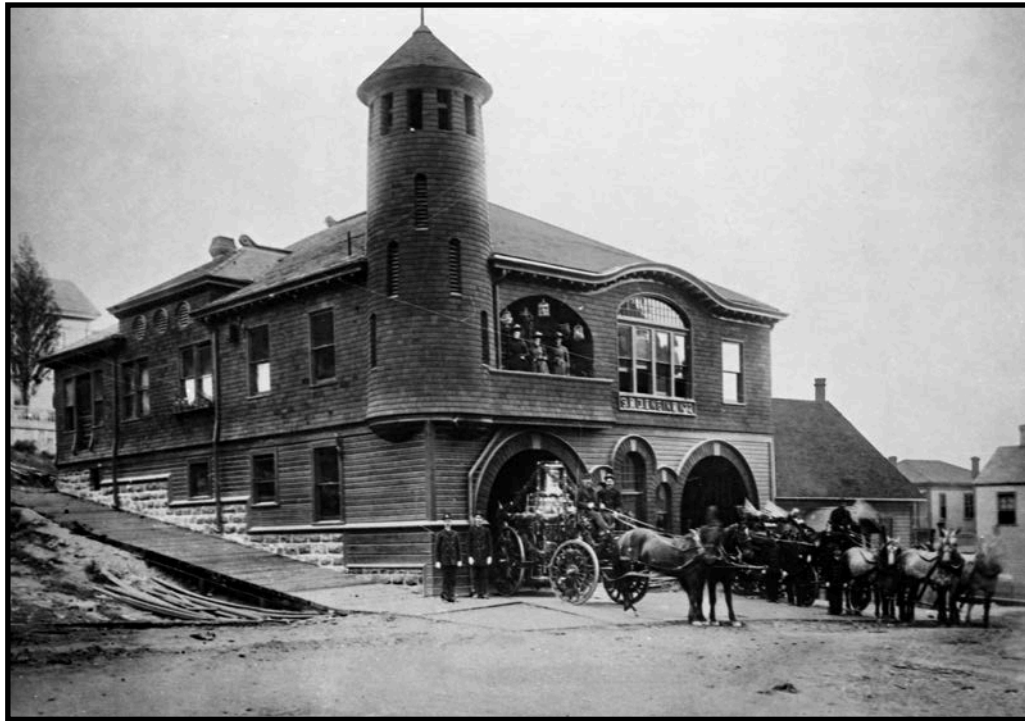

PaulDorpat.com: "The top portrait of Fire Station No. 2 and its crew was probably photographed between the 1901 publication of the Seattle Fire Department Relief Association's history of the department—the view does not appear in the book—and the 1903 lifting of the entire station one-half block east on Pine Street during that street's regrade. The three women posing on the balcony above the steam fire engine, hose wagon and crew are probably wives of the fire fighters."

Fire Station 4

Seattle, Washington, City Directory, 1894
Jones Harry W, driver hose wagon Engine No 4, res 1404 Lombard.

Seattle, Washington, City Directory, 1900
Jones Harry W, driver Eng Co No 4 S F D, res 1404 6th av N.



Photo 1: "SFD Fire Station #4 (1890-1908), 4th Ave & Battery Street (on Denny Hill), Photo taken: 1900"

Photo 2: "Horse-Drawn Hose Wagon, Shown here as Hose Wagon 4, 1900 at Station 4"

lastresortfd.org

Harry W. Jones

POLICE AND FIREMEN.

Civil Service Commissioners Issue Certifications.

NEW FACES UNDER HELMETS.

Many Old Favorites Remain—No Appointments Yet for Assistant Chief, Captains or Sergeants.

Chief Gardner Kellogg of the fire department yesterday morning filed his requisition with the civil service commission for certification of eligibility for positions in his department. The board issued certificates to the following for the places named:

Captains—W. H. Clark, average, 94.58; Robert G. Johnson, 91.27; Joseph Latham, 88.99; Charles H. Johnson, 88.88; R. A. Miller, 87.74; F. G. Gilham, 86.85; W. R. Cantrell, 86.1.

Lieutenants—James A. Farr, 84.57; William E. Murray, 80.51; William Corbett, 87.88; Daniel McInnis, 87.55; Thomas Nunan, 85.74; Louis Miller, 77.1; Michael Mayenck, 74.84.

Engineers—H. C. McDonald, 85.42; C. A. Drew, 85.45; James J. Lynch, 85.85.

Truckmen—H. J. Hale, 86.98; William Vehstidt, 86.94; F. A. Johnson, 86.85.

Drivers—John J. Spaight, 84.69; J. W. Longfellow, 82.1; Frank Brooks, 81.2; J. D. Phillips, 80.43; J. W. Small, 80.23; John Murphy, Jr., 87.01; C. E. Murray, 86.43; Daniel W. Keane, 84.51; J. E. Moss, 81.87; **Harry W. Jones**, 80.44; John H. Boyle, 78.7; W. S. Hubbard, 78.73; Fred M. Collins, 74.21.

Pipemen—George M. Mantor, 84.61; J. G. Nehrbaas, 84.57; Herman Schultz, 85.26; L. J. Stevens, 82.19; William J. Hodder, 80.96; Morris Flanagan, 80.89; J. Van Wyckoff, 80.41; F. W. Braun, 80.96; Samuel H. Horne, 85.79; James Campbell, 80.53; B. R. Humes, 84.37; Will J. Kenney, 87.42; Charles Paulson, 86.79; Charles Kirk, 85.39; Henry E. Ross, 83.64; Bert A. Beattie, 80.85; Albert Foster, 77.25; S. C. Hastings, 88.89; Douglas Reed, 84.25; William Wingham, 85.58.

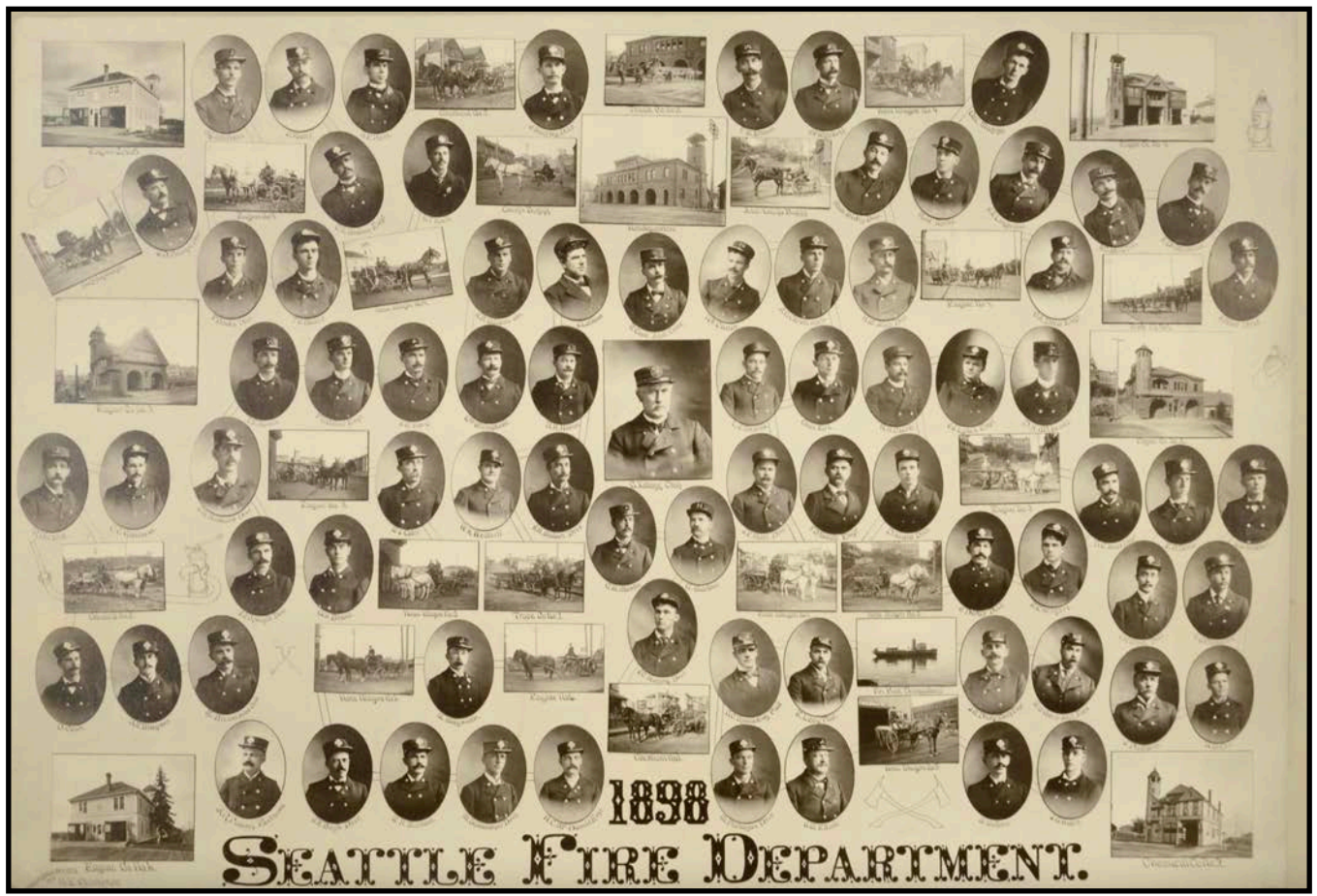
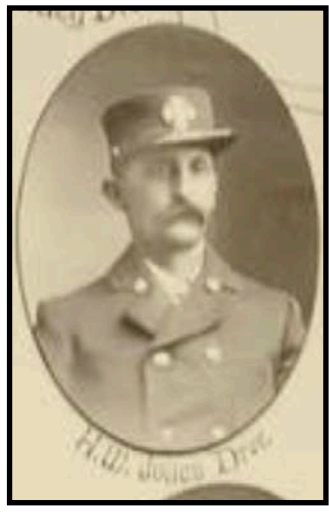

The Post-Intelligencer, August 7, 1896
Seattle Fire Department Photographs, 1898

1404 6th Avenue North

The City of Seattle
Board of Public Works

Building Permit No. 1634

Seattle, Wash., April 19 1899

Permission is given H. W. Jones for 60 days to do the work described in application attached, and which is an essential part of this permit.

R. H. Thomson
Superintendent of Buildings, Bridges and Wharves.
Per W. H. H.

Permission is hereby requested to alter 36 1404-6th Street Ave. or St.
on Lot Block Addition to the City of Seattle

Specifications: Addition (20 x 26)

Estimated to cost \$ 300.00

I agree to remove all rubbish from Street and Walks each Saturday before 6 o'clock, p. m.

CHARGES FOR CITY WATER
1 M Brick laid at 15c. per M.
yds. Plastering, at 20c. per 100 yds.
bbls. Cement, at 10c. per bbl.

H. W. Jones

1900-1-10-100

MANY CITY JOBS

Civil Service Decides on a Long List

Dr. P. E. M. Miller Named Last Night to Succeed Titus on the Medical Board.

The Civil Service Commissioners held a meeting last evening and decided on a list of June examinations. These will include several departments of the city government, but will not include the police department or general labor.

The examinations will begin about the 23rd. They will include all classes in the city engineer's department, taking in transitmen, levelers, draughtsmen, computers, head chainmen, rear chainmen, and inspectors of lumber, inspectors of concrete and cement testers, new positions made necessary by the construction work on Cedar River.

In the fire department there will be examinations for marine engineers, stokers, fire engineers, pilots and drivers.

In the library department there will be examinations for forwarder, sitcher in the bindery and for messenger.

In the mechanical engineering there will be an examination for firemen, for pumping stations.

There will also be held an examination for first nurseryman for the park department, a position that will require some technical knowledge and skill in that line.

The Board last night approved the disability claim of Harry Jones, driver of No. 4 engine and disapproved of the claim of Geo. Meiggs of the fire department.

Dr. P. E. M. Miller was elected to membership of the medical board of examiners which has charge of all medical examinations under civil service. He takes the place of Dr. Titus, whose term is out. The charter requires members of different political faith and the Civil Service Board had to do a little investigating before they named the new man. Dr. Miller is a Democrat.

The City of Seattle
Board of Public Works

Building Permit No. 2787

Seattle, Wash., Nov 19 1899

Permission is hereby requested to build No. 1404-6th Street Ave. or St.
on Lot Block Addition to the City of Seattle

Specifications: Shed (10 x 10)

Estimated to cost \$ 400.00

I agree to remove all rubbish from Street and Walks each Saturday before 6 o'clock p. m.

Permission is hereby given Harry Jones for 30 days to do the work described in application attached, and which is an essential part of this permit.

CHARGES FOR CITY WATER
1 M Brick laid at 15c. per M.
yds. Plastering, at 20c. per 100 yds.
bbls. Cement, at 10c. per bbl.

R. H. Thomson
Superintendent of Buildings, Bridges and Wharves.
Per W. H. H.

V-A-128-100-20-Trip

BURGLARS CONTINUE WORK.

Two Cases of House-Breaking Reported Last Night.

Last night the residence of Mrs. H. W. Jones, No. 1404 Sixth avenue north, was entered by a burglar and articles valued at \$25 taken, including field glasses, opera glasses, a watch and a revolver. The man let himself into the house with a skeleton key.

Another burglary was reported from the Yakima Lodging House, where \$35 worth of clothing was taken from one of the rooms.

Building Permits, 1899
Seattle Daily Times, June 9, 1899
"Burglars," Seattle Daily Times, July 23, 1900

Superior Court Notes

Pat Shanley, who was found guilty by a jury, Thursday, of buying stolen property, was sentenced yesterday by Judge Griffin to serve six months in the county jail.

Thomas O'Rourke, charged with assault with intent to commit murder, will have his trial next Saturday. The case was set for yesterday, but was continued with the consent of the state.

C. Hendrickson was sentenced to pay a fine of \$100 and the costs of the trial by Judge Griffin yesterday. In default of the money he was taken to the county jail to serve it out. Hendrickson pleaded guilty to the charge of larceny from the person, but urged in extenuation that he was too drunk to remember anything at the time the theft was committed.

Tilla S. Jones was granted a divorce from Henry W. Jones yesterday afternoon by Judge Bell, and the custody of the child, Ashley, was awarded to the mother. The Joneses were married at Walla Walla March 19, 1884, but have lived in a state of "continual quarreling" ever since, and both appeared pleased when the legal separation was granted.

30
1276

GENERAL INDEX - INVERTED - KING COUNTY, WASHINGTON.

23,000 HALL & MCKENNEY, INDEX MAKERS, SYRACUSE, N. Y.

DATE OF RECEPTION			A B	E F	I J	K L M	Q R S T U	GRANTEE	GRANTOR	NATURE OF INSTRUMENT	WHERE RECORDED			REMARKS	DESCRIPTION OF PROPERTY			
MO.	DAY	YEAR	C D	G H		N O P	V W X Y Z				VOL.	BOOK	PAGE		SEC. OR LOT	TWP. OR BLK.	R ²	ADDITION OR DESCRIPTION
June	17	1901	A @					Jones	Joseph L. Lombard	Mtg	180	M	81	Satisfied	13	22	2	1st 6' 10"
	18		Daniel						Ellie Morrison	Deed	317	N	89	Not yet sat	268			Block 1st
July	7							Maria Oscar M	Beatrice Ann, Mtz Co. Ltd.	Deed	311	M	170					SEE RECORD
	7		Charles L						Norman Shea	Deed	311	S	602		5	21		Portion of Prop.
	14							John J.	R. M. Assoc. P. Thomson		310		305		10	2		Springer
	22								Patsen Dupr. Hill Co.	Con. Sec	16	C	453					Tracy
	30							Barak A	Nicholas Ruscoph	Mtg	198	M	8	Satisfied	9	10	160	1st 10'
Aug	4								Joseph M. Edmunds	Edw. G. T. Deed	310	S	377		6	25	1	1st 10' 10' 10'
	6								Arthur Mallingford	Deed	326		132					
	6							S M	L. C. Cummings	Deed	11	L	320		2	26	3	Lot 4
	18							Mabel C	Bruce Waring	Deed	308	S	567		19	22	5	16' 10' 10'
Oct	4							Olivia J	B. S. Patton	Mtg	198	M	161	Satisfied	25	25	1	1st 10'
	8		Daniel						J. A. Brooks		186		93	Satisfied	20	2		1st 10' 10' 10'
	9		Amanda M						Leigath C. Hornung	Deed	320	S	325		9	10	1	Portion of Prop.
	12		Daniel						Daniel Cook		279		366	Not yet sat	18			1st 10' 10' 10'
	19							Olivia J	Henry W. Austin		322		286					
	22		Henry						C. L. Powell	Mtg	188	M	308		4	32		Portion of
	24		Edith M. James						Charlotte B. Conquest	Deed	327	S	133		3	23	3	1st 10'
								Lillian D	Pac. Hotel Bldg. Co.	Deed	310	S	534		0	2	3	1st 10' 10' 10'
								Rebecca W M	James Moore	Deed	310	S	587		1	1	6	1st 10'
	25		Clarence T						James Allan		329		162		1	3	6	1st 10'
									Black Lamb & King Co.		325		289		3	5	4	1st 10'
								M A	Mrs. Mrs. Andrew Thomson		328		321		1	3	24	1st 10'
	30		Amelia						Howard Jones	Mtg	195	M	331	Satisfied	18	20	6	1st 10' 10' 10'
Oct	1							Mary H	Charles F. Hunt	Deed	16	J	202		11	1		1st 10'
	3							William C	L. M. Sells & Williams	Deed	328	S	362		21	25	4	1st 10'
	5							Olivia J	John R. Henderson	Mtg	194	M	363	Satisfied	3	1	5	1st 10'
	17		B S						Mrs. Anderson	Con. Sec	53	C	115					1st 10'
								Lillian D	Moore Inv. Co.	Deed	325	S	97		7	27		Cap. Hill

Divorce, *The Post-Intelligencer*, July 27, 1902
 Property Record, September 24, 1902
 Tilla purchased Lots 7 and 8 in Block 27 of Capitol Hill's 4th and October 18, 1902

Gift to Tilla Jones, page 1

Witnessed Frank A. Moore
To Tilla Jones
Nanasky Ind.
This indenture, made this twenty-sixth day of August in the year of our Lord one thousand nine hundred and two,
Between Frank A. Moore an unmarried man, of Seattle Washington, the party of the first part, and Tilla Jones of the same place, party of the second part,
Witnesseth, That the said party of the first part for and in consideration of the sum of One dollar, lawful money of the United States, to him in hand paid by the party

588

of the second part, the receipt whereof is hereby acknowledged does by these presents give, grant, bargain, convey and confirm unto the said party of the second part, and to her heirs and assigns, the following described tracts, lots or parcels of land, situate, lying or being in the County of King State of Washington and particularly bounded and described as follows to-wit:

Lots one (1), two (2), three (3) and four (4) in Block "C" in North Addition to the City of Seattle, it being intended by grantor to make grantee a gift of said property as her sole and separate property. That grantor is financially able to make such a gift and is not defrauding any creditor by so doing. said grantee is now in possession of said property and by accepting this deed and recording same shall be deemed to have accepted this gift.

Together with the appurtenances, to have and to hold the said premises, with the appurtenances, unto the said party of the second part and to her heirs and assigns forever.

Gift to Jilla Jones, page 2

589

Fifth day of August A.D. 1902. Before me, the undersigned
a Notary Public in and for the State of Washington, duly com-
missioned and sworn, personally came Frank A. Moore
an unmarried man, to me known to be the individual
described in and who executed the within instrument
and acknowledged to me that he signed and sealed
the same as his free and voluntary act and deed
for the uses and purposes therein mentioned
Witness my hand and official seal, the day and year
in this certificate first above written

U.S. Consulate
Seal

Henry D. Daylor
U.S. Consul, Dawson City,
Canada.

Filed for record at request of Ruth Palmer & Brown Sept
24, 1902 at 11.15 am Part 3 P.M.

Ward Simpson
County Auditor

and administrators, does by these presents, covenant
grant and agree to and with the said party of the second
part, her heirs and assigns, that he, the said party of
the first part, his heirs, executors and administrators
all and singular the premises hereinabove conveyed, de-
scribed and granted or mentioned, with the appurtenances
unto the said party of the second part, her heirs and as-
signs, and against all and every person or persons who here-
after lawfully claim or to claim the same or any part
thereof shall and well warrant and forever defend.
In Witness Whereof the said party of the first part has here-
unto set his hand and seal the day and year first above
written.

Signed, Sealed and Delivered: Frank A. Moore (Real)

in presence of
Major A. Day
F. H. Clayton
Dominion of Canada
Yukon Territory

This is to certify that on this Twenty

Gift to Jilla Jones, page 3

589
Sixth day of August A.D. 1902. Before me, the undersigned
a Notary Public in and for the State of Washington, duly com-
missioned and sworn, personally came Frank A. Moore
an unmarried man, to me known to be the individual
described in and who executed the within instrument
and acknowledged to me that he signed and sealed
the same as his free and voluntary act and deed
for the uses and purposes therein mentioned.
Witness my hand and official seal, the day and year
in this certificate first above written.

U.S. Consulate
seal

Henry D. Daylor
U.S. Consul, Dawson City,
Canada.

Filed for record at request of Robt Palmer & Brown Sept
24, 1902 at 4:15 min Just 3 Pm.

Geo. S. Simpson
County Auditor

George Savage's Will

	<p>George Savage of the County of Walla Walla Territory of Washington realizing the uncertainty of life and being of delicate health but of sound mind and memory do make and declare this to be my last will and testament as follows</p>	<p>Fourth I give, devise and bequeath to my daughters Tilly Savage and Fanny Blanche Savage the remaining one half interest in my household furniture, goods and chattels, share and share alike also one cow each</p>
First	<p>I wish that all my lawful debts be paid without interest</p>	<p>Fifth I give, devise and bequeath to my sons George Frank Savage and William Alfred Savage all my farming land with all the implements to carry on the business of farming also my four horses and harness, share and share alike, and wish them to use the five hundred dollars (\$500) which they will receive from my life insurance to pay off all debts and encumbrances which may be on the land also all my necessary funeral expenses and other debts</p>
Second	<p>As my life is insured in the New York Mutual Life Insurance Co for the sum of two hundred and fifty dollars (\$250) for the benefit of my children, and as I have been paying the required premium myself I consider that I have a right to dictate in the disposal of the amount therefore I wish that one thousand dollars (\$1000) of said amount be given to each of my daughters Tilly Savage and Fanny Blanche Savage and two hundred and fifty dollars (\$250) to each of my sons George Frank Savage and William Alfred Savage</p>	<p>Sixth As there is generally an unnecessary expense incurred on funeral occasions I wish that my funeral may be conducted in the plainest and most economical manner</p>
Third	<p>I give, devise and bequeath to my wife Diantha B. Savage all my interest in the jewelry business carried on in my name in the City of Walla Walla Washington Territory also one half interest in my household furniture, goods, chattels and personal property also one cow and all the young, horns cattle, also all the young horses, the same to be in lieu of her dower in Common Law.</p>	<p>And Lastly I nominate and appoint as executor of this my last will and testament Elder G. W. Colcord should he refuse to act I will that Elder A. T. Jones be my executor</p> <p>In witness whereof I George Savage to this my last will and testament have hereunto set my hand and seal this</p>

23 day of May 1881

Signed Sealed and delivered by George Savage as and for his last will and testament in the presence of us, who at his request and in his presence, and in the presence of each other have subscribed our names hereunto as witnesses thereunto

W. C. Pappeter
J. D. Painter

George Savage

Baist Map, 1905

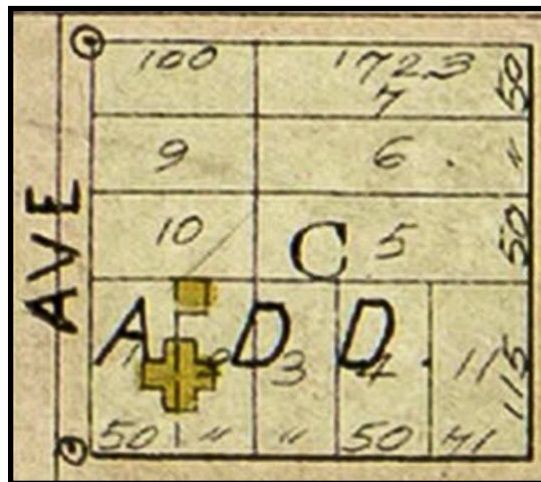
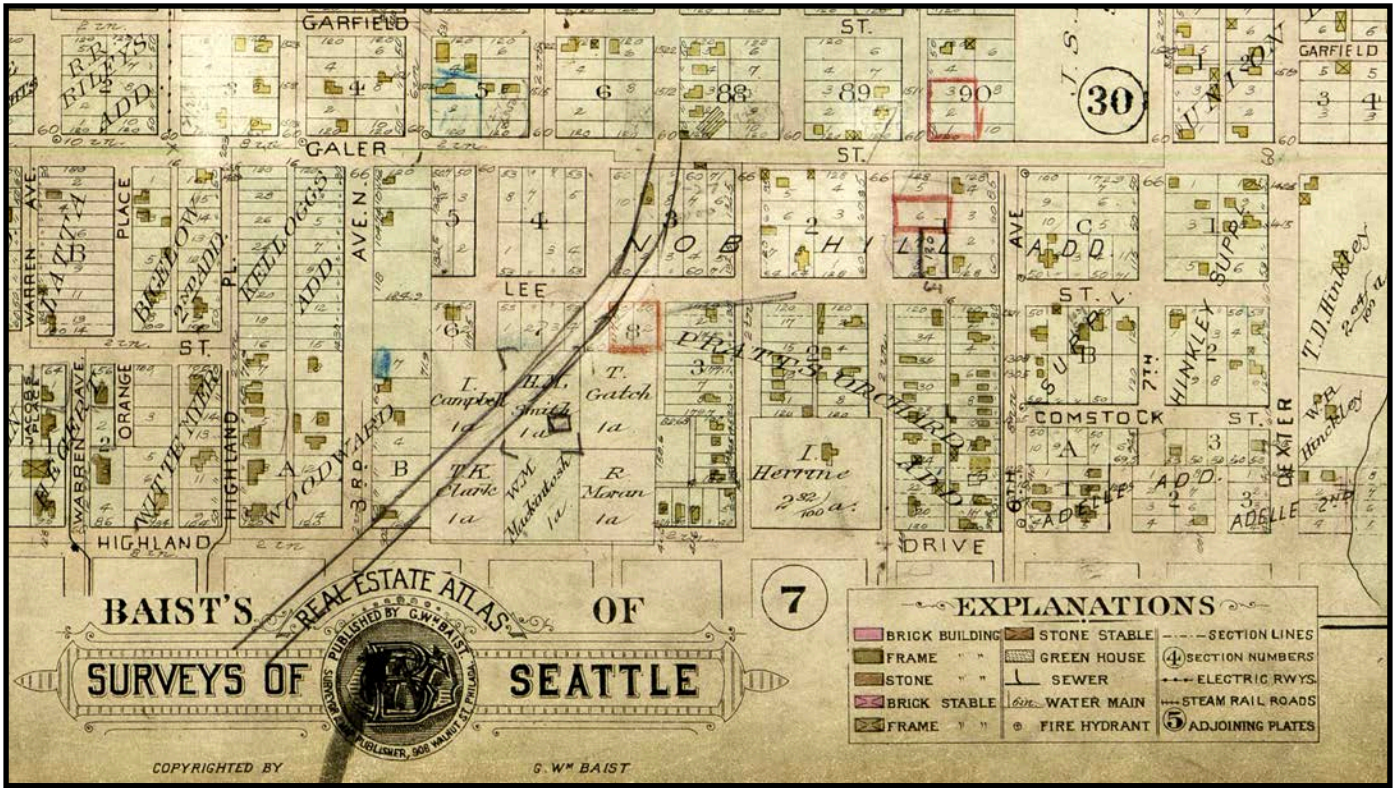

606 Lee Street

Mrs. F. A. Moore is building a two-story frame house, 26x34, at 606 Lee Street, to cost \$4,000.

THE CITY OF SEATTLE
Board of Public Works

Office of
INSPECTOR OF BUILDINGS No. 38567

Permit ~~X~~

Plans Filed by H. Ryan 11-4 1905

Permission is hereby requested by Mrs. F. A. Moore
to Build at No. 606 NEE St.
on Lot 1+2 Block C. Supt. Plat. Not Addition to the City of Seattle

Specifications:
2 story frame residence
36x34
Chimney as per Sec 103-104 Ord 7040

NOTIFY OFFICE WHEN READY TO LATH OR CEIL.

Chimneys 1 Fireplaces _____ Estimated to cost \$ 4000
I will do this work as required by Building Ordinances.

Width of Parking Strip _____
Is Street Graded? YES
Deposit made \$ No

Permission is hereby given _____ for 90 days to do
the work described in application attached, and which is an essential part of this permit

Charges for City Water
1 M Brick laid at 15c. per M.
900 yds. Plastering at 20 c. per 100 yds
20 bbls. Cement, at 10c. per bbl.

INDEX CARD BY [Signature]
Superintendent [Signature]
Per. [Signature]

Seattle, Washington, City Directory, 1906
Moore Frank A miner h 606 Lee

Seattle Daily Times, November 12, 1905
Building Permit, City of Seattle Archives

U.S. Census 1910

DEPARTMENT OF COMMERCE AND LABOR—BUREAU OF THE CENSUS
THIRTEENTH CENSUS OF THE UNITED STATES: 1910 POPULATION

STATE Washington COUNTY King TOWNSHIP OR OTHER DIVISION OF COUNTY 7th Sound NAME OF INCORPORATED PLACE Seattle Wash city part of SUPERVISOR'S DISTRICT No. 1 ENUMERATION DISTRICT No. 152 SHEET No. 3 A
 NAME OF INSTITUTION _____ ENUMERATED BY ME ON THE 19 DAY OF April 1910. WARD OF CITY 8th (part of) 4349 CLAIMED BY Clair Bourman ENUMERATOR.

LOCATIONS	NAME	RELATION	PERSONAL DESCRIPTION	NATIVITY			Whether able to work	Occupation	EDUCATION		RECORD OF SERVICE		
				Place of birth of this person	Place of birth of father of this person	Place of birth of mother of this person			Years of school attended	Years of school completed			
1	2	3	4	5	6	7	8	9	10	11	12		
157 23 36	Hall Frank P	Head	M W 25 M 2	Washington	Wisconsin	Oregon	English	Clerk	Common	W	No 0	Yes Yes	0 F H 2 7 5
	Anna	Wife	F W 23 M 2	Idaho	Canada	Canada	English	None	None	W	No 0	Yes Yes	
	Stanley	Son	M W 1	Washington	Washington	Washington	English	None	None	W	No 0	Yes Yes	
157 34 37	Cole La T	Head	M W 32 M 9	Canada	U.S.	U.S.	English	Proprietor	Shingle Mill	OA	No 0	Yes Yes	0 1 1 0 0 5 5
	Edna	Wife	F W 26 M 9	Canada	U.S.	U.S.	English	None	None	W	No 0	Yes Yes	
	Howard	Son	M W 3	Washington	Canada	Canada	English	None	None	W	No 0	Yes Yes	
152 25 38	Pulver George A	Head	M W 52 M 25	Washington	New York	New York	English	Proprietor	Coal Mine	OA	No 0	Yes Yes	0 F H 1 0 0 0 1
	Ralph B	Wife	F W 42 M 25	Washington	S. Carolina	Pennsylvania	English	None	None	W	No 0	Yes Yes	
	Ed	Son	M W 11 3	Washington	New York	Pennsylvania	English	None	None	W	No 0	Yes Yes	
	George	Son	M W 16 3	Washington	New York	Pennsylvania	English	None	None	W	No 0	Yes Yes	
	Milton	Daughter	F W 6 5	Washington	New York	Pennsylvania	English	None	None	W	No 0	Yes Yes	
	Sarah B	Son	F W 4 5	Washington	New York	Pennsylvania	English	None	None	W	No 0	Yes Yes	
	Barton	Daughter	F W 4 5	Washington	New York	Pennsylvania	English	None	None	W	No 0	Yes Yes	
120 26 39	Callison Emma A	Head	M W 39 M 14	Sweden	Sweden	Sweden	English	None	None	W	No 0	Yes Yes	
	August	Wife	F W 45 11 3	Sweden	Sweden	Sweden	English	Contractor	Building	W	No 0	Yes Yes	0 H 4 0 9 8
	Harriet	Son	M W 17 3	Minnesota	Sweden	Sweden	English	None	None	W	No 0	Yes Yes	
	Alfred	Daughter	F W 11 3	Minnesota	Sweden	Sweden	English	None	None	W	No 0	Yes Yes	
	Egra	Son	M W 8 5	Minnesota	Sweden	Sweden	English	None	None	W	No 0	Yes Yes	
1404 27 40	Anderson Adolf	Head	M W 39 M 7	Sweden	Sweden	Sweden	English	None	None	W	No 2	Yes Yes	0 M H 1 2 2 9 8
	Anna	Wife	F W 40 M 7	Sweden	Sweden	Sweden	English	None	None	W	No 2	Yes Yes	
	Edwin	Son	M W 6 5	Washington	Sweden	Sweden	English	None	None	W	No 0	Yes Yes	
1485 38 41	Lawre Lewis C	Head	M W 70 M 30	Indiana	Kentucky	Pennsylvania	English	Engineer	Marine	W	Yes 32	Yes Yes	R H 1 2 9 8 0
	Andy A	Wife	F W 58 M 30	Virginia	New York	Virginia	English	None	None	W	No 0	Yes Yes	
	Harland John E	Head	M W 39 M 1	Norway	Norway	Norway	English	Workman	Molding Fact.	W	No 2	Yes No	R H 9 7 5 5
	Lenice	Wife	F W 37 11	Norway	Norway	Norway	English	None	None	W	No 0	Yes Yes	
	Janette E	Son	M W 35	Washington	Norway	Norway	English	None	None	W	No 0	Yes Yes	
1424 39 43	Thompson Thora	Head	F W 31 3	Norway	Norway	Norway	English	None	None	W	No 0	Yes No	
	Spotts Adam J	Head	M W 46 M 9	Ohio	Pennsylvania	Pennsylvania	English	Agent	Real Estate	OA	No 0	Yes No	0 F H 11 0 2 2
	Lenice	Wife	F W 30 M 9	Washington	Georgia	Pennsylvania	English	None	None	W	No 0	Yes Yes	
	Nelly	Daughter	F W 16 5	Washington	Ohio	Nebraska	English	None	None	W	No 0	Yes Yes	
	Whitfield	Daughter	F W 7 3	Washington	Ohio	Nebraska	English	None	None	W	No 0	Yes Yes	
	Vera	Daughter	F W 4 3	Wash	Ohio	Nebraska	English	None	None	W	No 0	Yes Yes	
606 40 44	O'Donnell Margaret	Servant	F W 40 3	Ireland	Ireland	Ireland	English	Servant	House	W	No 0	Yes Yes	0 F H
	Walter	Head	M W 49 M 26	Canada	England	Canada	English	None	None	W	No 0	Yes Yes	
	Klley	Son	M W 16 5	Washington	Illinois	Canada	English	None	None	W	No 0	Yes Yes	
1514 41 45	Chamberlin John E	Head	M W 39 M 10	Kentucky	U.S.	U.S.	English	Salesman	Machinery	W	No 0	Yes Yes	R H
	Nella	Wife	F W 37 M 10	Indiana	Indiana	Indiana	English	None	None	W	No 0	Yes Yes	
	John Jr.	Son	M W 4 5	Colorado	Kentucky	Indiana	English	None	None	W	No 0	Yes Yes	
612 42 46	Dovelson John	Head	M W 46 M 4	Sweden	Sweden	Sweden	English	None	None	W	No 0	Yes Yes	
	Nelly	Wife	F W 36 M 4	Canada	Ireland	Scotland	English	None	None	W	No 0	Yes Yes	
	Olaf	Daughter	F W 12 3	Canada	Sweden	Canada	English	None	None	W	No 0	Yes Yes	
	Erna	Daughter	F W 10 5	Wisconsin	Sweden	Canada	English	None	None	W	No 0	Yes Yes	
	John	Daughter	F W 3 5	Wash	Sweden	Canada	English	None	None	W	No 0	Yes Yes	
1322 43 47	Hilditch John	Head	M W 53 M 26	England	England	England	English	Salesman	Chocolate	W	No 0	Yes Yes	R H
	Clara	Wife	F W 34 M 26	England	England	England	English	None	None	W	No 0	Yes Yes	
	Charles	Son	M W 16 5	England	England	England	English	None	None	W	No 0	Yes Yes	
	Andrew	Daughter	F W 14 5	Wisconsin	England	England	English	None	None	W	No 0	Yes Yes	
	Walter	Son	M W 7 5	Washington	England	England	English	None	None	W	No 0	Yes Yes	
	Elizabeth	Daughter	F W 5 5	Washington	England	England	English	None	None	W	No 0	Yes Yes	

Social Events

† † †

Mrs. William Simpson, of Kalama, is the guest of Mrs. Frank A. Moore at her residence, 606 Lee Street.

† † †

† † †

Mrs. F. A. Moore entertained at dinner last Sunday evening at her residence, 606 Lee Street. Covers were laid for ten.

† † †

* * *

Mrs. F. A. Moore has as guests her sister, Mrs. S. B. Anderson, and her niece, Miss Amy Anderson, of Spokane. Miss Anderson will leave Friday with a party on the *Kashima Maru* for Manila and Mrs. Anderson will remain with her sister indefinitely.

* * *

Miss Marjorie Anderson and Miss Corlinda Goodknight of Spokane have been guests of Mrs. Frank A. Moore. They left Thursday for Vancouver, B. C., to sail on the *Empress of Asia* for Manila, where they will join Miss Amy Anderson, who has been there since December.

WOMEN'S AUXILIARY TO PIONEERS ELECTS OFFICERS.

Women's Auxiliary to the Pioneers of the State of Washington held its quarterly meeting yesterday afternoon in Pioneers' Hall, foot of East Madison Street. Mrs. H. A. Hunt, vice president, opened the meeting, asking the assembly to sing "America." The Sunshine committee reported that Mr. Edgar Bryan, a former secretary of the Pioneers' Association, who has been ill for some time, was now able to see his friends. The following officers were re-elected: President, Mrs. Lizzie Ward Meany; vice president, Mrs. H. A. Hunt; treasurer, Mrs. Virg Wellman Masters; secretary, Mrs. Lillian Settle Jones, and press correspondent, Mrs. Kate Brunk Cranney. Mrs. Frank A. Moore was appointed chairman of the executive committee; chairman of entertainment,

Daughters of Pioneers.

Daughters of Pioneers will meet tomorrow afternoon at 2 o'clock at the home of Mrs. Frank A. Moore, 606 Lee Street. "Members will please bring thimbles and scissors. Take the North or East Queen Anne car to Lake Street and walk one block east," says the announcement.

Daughters of Pioneers.

The Daughters of the Pioneers of Washington held their monthly meeting last week at the home of Mrs. F. A. Moore. Edwin Hart, whose violin playing is attracting considerable attention, gave a number of selections. James Hart, accompanied by Miss Irene Baltrusch, gave vocal selections. Mrs. George Russell, accompanied by Mrs. W. G. Edmonds, also gave vocal selections. Mrs. W. G. Martin gave several character sketches and the silver offering which was taken up for the benefit of the Red Cross made a goodly sum.

PIONEERS HOLD ANNUAL MEETING AND REUNION

Gathering Held At Madison Park to Elect Officers

GROUP OF OLDTIMERS AT ASSOCIATION'S REUNION



—Photograph by Webster & Stevens, Times Staff Photographers.

Came to Coast in early days.

This photograph shows a group of pioneers taken at Madison Park, where they held their annual reunion yesterday. Left to right, standing—Mrs. F. A. Moore, who came here in 1841; Prof. Edmond Meany, elected trustee; Mrs. Rosamond Denmore, who has been in Seattle more than fifty years; George Leander Miller, trustee, who came to the Coast in 1831; Mrs. Flora Eagle of Coupeville, a pioneer of 1836, who for fifty-four years has been a resident of Whidby Island; Rev. A. Atwood, chaplain for thirty years, who came here in 1874; Roland H. Denny, son of A. A. Denny, born in Portland, Ore., and who came to Seattle in 1851; Mrs. S. B. Warde, mother-in-law of Professor Meany, with whom Professor Meany has made his home for thirty years. Mrs. Warde came over Naches Trail when a little girl in 1833.

GREETINGS TO FEATURE AFFAIR

Pioneer Women Will Speak at the Annual Breakfast at the New Washington Hotel

By ETHEL H. GIES

FOUR-MINUTE greetings from representatives of various historical associations will be featured at the annual breakfast of the Daughters of Pioneers of Washington (prior to 1870) to be held Wednesday, April 25, at 1 o'clock at the New Washington Hotel. Mrs. Bessie Manning Williams, president, will preside, while Mrs. Angie Burt Bowden will be toastmistress.

The Daughters of the American Revolution will be represented by Mrs. William Sherman Walker. Because of her absence from the city her greeting will be read by Mrs. Bowden. The State Pioneer Association will be represented by Bertha Piper Venan, the Seattle Historical Society by Mrs. F. E. Swanstrom and the Women's Auxiliary to the Washington Pioneers by Mrs. F. A. Moore. There will also be representatives from the Native Daughters of Washington and the Camp Fire Girls.

Left: *Seattle Daily Times*, May 15, 1906, February 17, 1907, December 4, 1920; *P-I*, June 26, 1921 *P-I*, "Elects Officers," August 22, 1920; *Seattle Daily Times*, October 3, 1916, March 9, 1918 "Greetings," *Seattle Post-Intelligencer*, April 22, 1923; "Reunion," *Seattle Daily Times*, June 2, 1920

Ashley Carlton Moore



QUEEN ANNE HIGH SCHOOL

QUEEN ANNE INKLINGS PRESENT PLAY TONIGHT.

Comedy, With Competent Cast Drilled
by Miss Juliet O'Hearn, Promises
to Be Signal Success.

"The Accommodating Mr. Carew," a comedy in three acts, will be presented by the Inking Literary Club of Queen Anne High School in the school auditorium this evening. The play is exclusively an Inking production. Miss Juliet O'Hearn, under whose direction the play will be given, has drilled her cast well and expects the play to be one of the best comedies of its kind ever produced at Queen Anne.

The entire cast is as follows:
Mr. Tom Carew, "The Accommodating Mr. Carew" Earl Hart
Kate Primrose Dorothy Wilcox
Mrs. Bridwell Elizabeth Rothenhofer
Chester Bridwell, her husband Carl McClelland
Mrs. Primrose Ruth Park
Mr. Primrose Cotterill Harling
Buddy Primrose Ross Williams
Aunt Fattience Doris Everett
Bon Bon, the poet Donald Gordon
Francis Norman Malcolm Otis
Ariadne Ladd Florence Logan
Billy O'Mally Walter Richardson
Messenger Ross Williams
Director, Miss Juliet O'Hearn.
Stage manager, Ashley Moore.
Property man, Chester Hutchins.

MOORE, ASHLEY CARLTON

Entered Sept., 1911, from Mercer. Boys' Club (3, 4); J. S. D. C. (Mgr. 2, 3, 4); Science Club (3, 4); Senior Ball Com. (4); Stage Manager of All Club Plays (3, 4). "All the world's a stage."

MUCHMORE, DOROTHY K.

Entered Sept., 1911, from West Queen Anne. G. A. A. (1, 2, 3, 4); Girls' Club (1, 2, 3, 4, Treas. 4); L'Echo de France (3, 4); Caevergero (2); J. S. D. C. (4); Science Club (3); Orchestra (4); Junior Prom. Com. (3); Home Economics Club (4, Pres. 4); Senior Pin Com. (4). "Tis virtue makes the bliss Where'er we live."

MURRAY, BLAINE

Entered Jan., 1911, from John Hay. A. A. (1, 2, 3, 4, Treas. 4); Mgr. Baseball (2); J. S. D. C. (3, 4); Science Club (3); Boys' Club (1, 2, 3); Class Football (2, 4); Class Basketball (2, 3, 4); Class Baseball (2); Junior Prom. Com. (3); Junior Mixer Com. Senior



EMILY
1911, from John
b (1, 2, 3, 4).
ard, and my grief



SENIOR CLASS

Queen Anne High School Quay, 1915
Seattle Daily Times, January 12, 1914

U. S. Census, 1920

Seattle

9-127 DEPARTMENT OF COMMERCE—BUREAU OF THE CENSUS 275 (91-878)

FOURTEENTH CENSUS OF THE UNITED STATES: 1920—POPULATION

STATE Washington COUNTY King TOWNSHIP OR OTHER DIVISION OF COUNTY Greenwich NAME OF INCORPORATED PLACE Seattle WARD OF CITY 8 SUPERVISOR'S DISTRICT No. 7 ENUMERATION DISTRICT No. 158 SHEET No. A

NAME OF INSTITUTION _____ ENUMERATED BY ME ON THE 9 DAY OF January 1920. AT St. Joseph ENUMERATOR 9571

PLACE OF ABODE.	NAME	RELATION.	SEX	FEDERAL RESERVATION.	CITIZENSHIP.	EDUCATION.	NATIVITY AND MOTHER TONGUE.						OCCUPATION.		
							FATHER.		MOTHER.		Place of birth.	Mother tongue.		Place of birth.	Mother tongue.
							Place of birth.	Mother tongue.	Place of birth.	Mother tongue.					
1	Barber, Gladys	Daughter	F		U.S. born	High school	England	English	England	English	None	None			
2	Barber, Gladys	Daughter	F		U.S. born	High school	England	English	England	English	None	None			
3	Barber, Gladys	Daughter	F		U.S. born	High school	England	English	England	English	None	None			
4	Barber, Gladys	Daughter	F		U.S. born	High school	England	English	England	English	None	None			
5	Barber, Gladys	Daughter	F		U.S. born	High school	England	English	England	English	None	None			
6	Barber, Gladys	Daughter	F		U.S. born	High school	England	English	England	English	None	None			
7	Barber, Gladys	Daughter	F		U.S. born	High school	England	English	England	English	None	None			
8	Barber, Gladys	Daughter	F		U.S. born	High school	England	English	England	English	None	None			
9	Barber, Gladys	Daughter	F		U.S. born	High school	England	English	England	English	None	None			
10	Barber, Gladys	Daughter	F		U.S. born	High school	England	English	England	English	None	None			
11	Barber, Gladys	Daughter	F		U.S. born	High school	England	English	England	English	None	None			
12	Barber, Gladys	Daughter	F		U.S. born	High school	England	English	England	English	None	None			
13	Barber, Gladys	Daughter	F		U.S. born	High school	England	English	England	English	None	None			
14	Barber, Gladys	Daughter	F		U.S. born	High school	England	English	England	English	None	None			
15	Barber, Gladys	Daughter	F		U.S. born	High school	England	English	England	English	None	None			
16	Barber, Gladys	Daughter	F		U.S. born	High school	England	English	England	English	None	None			
17	Barber, Gladys	Daughter	F		U.S. born	High school	England	English	England	English	None	None			
18	Barber, Gladys	Daughter	F		U.S. born	High school	England	English	England	English	None	None			
19	Barber, Gladys	Daughter	F		U.S. born	High school	England	English	England	English	None	None			
20	Barber, Gladys	Daughter	F		U.S. born	High school	England	English	England	English	None	None			
21	Barber, Gladys	Daughter	F		U.S. born	High school	England	English	England	English	None	None			
22	Barber, Gladys	Daughter	F		U.S. born	High school	England	English	England	English	None	None			
23	Barber, Gladys	Daughter	F		U.S. born	High school	England	English	England	English	None	None			
24	Barber, Gladys	Daughter	F		U.S. born	High school	England	English	England	English	None	None			
25	Barber, Gladys	Daughter	F		U.S. born	High school	England	English	England	English	None	None			
26	Barber, Gladys	Daughter	F		U.S. born	High school	England	English	England	English	None	None			
27	Barber, Gladys	Daughter	F		U.S. born	High school	England	English	England	English	None	None			
28	Barber, Gladys	Daughter	F		U.S. born	High school	England	English	England	English	None	None			
29	Barber, Gladys	Daughter	F		U.S. born	High school	England	English	England	English	None	None			
30	Barber, Gladys	Daughter	F		U.S. born	High school	England	English	England	English	None	None			
31	Barber, Gladys	Daughter	F		U.S. born	High school	England	English	England	English	None	None			
32	Barber, Gladys	Daughter	F		U.S. born	High school	England	English	England	English	None	None			
33	Barber, Gladys	Daughter	F		U.S. born	High school	England	English	England	English	None	None			
34	Barber, Gladys	Daughter	F		U.S. born	High school	England	English	England	English	None	None			
35	Barber, Gladys	Daughter	F		U.S. born	High school	England	English	England	English	None	None			
36	Barber, Gladys	Daughter	F		U.S. born	High school	England	English	England	English	None	None			
37	Barber, Gladys	Daughter	F		U.S. born	High school	England	English	England	English	None	None			
38	Barber, Gladys	Daughter	F		U.S. born	High school	England	English	England	English	None	None			
39	Barber, Gladys	Daughter	F		U.S. born	High school	England	English	England	English	None	None			
40	Barber, Gladys	Daughter	F		U.S. born	High school	England	English	England	English	None	None			
41	Barber, Gladys	Daughter	F		U.S. born	High school	England	English	England	English	None	None			
42	Barber, Gladys	Daughter	F		U.S. born	High school	England	English	England	English	None	None			
43	Barber, Gladys	Daughter	F		U.S. born	High school	England	English	England	English	None	None			
44	Barber, Gladys	Daughter	F		U.S. born	High school	England	English	England	English	None	None			
45	Barber, Gladys	Daughter	F		U.S. born	High school	England	English	England	English	None	None			
46	Barber, Gladys	Daughter	F		U.S. born	High school	England	English	England	English	None	None			
47	Barber, Gladys	Daughter	F		U.S. born	High school	England	English	England	English	None	None			
48	Barber, Gladys	Daughter	F		U.S. born	High school	England	English	England	English	None	None			
49	Barber, Gladys	Daughter	F		U.S. born	High school	England	English	England	English	None	None			
50	Barber, Gladys	Daughter	F		U.S. born	High school	England	English	England	English	None	None			

U. S. Census, 1920 & 1929

Tolovana, Alaska

DEPARTMENT OF COMMERCE—BUREAU OF THE CENSUS
FOURTEENTH CENSUS OF THE UNITED STATES: 1920
POPULATION—ALASKA

Judicial District South Recorder's District Tolovana District Name of Place Tolovana Enumeration District No. 30 District B Special Agent No. 4

Enumerated by me on the 5th day of March, 1920.

PLACE OF ABODE	NAME	RELATION	SEX	AGE	MARRIAGE	CITIZENSHIP	EDUCATION	NATIVITY AND MOTHER TONGUE						OCCUPATION			
								PERSON		FATHER		MOTHER					
1	2	3	4	5	6	7	8	9	10	11	12	13	14	15	16	17	18
26	561265	Brown Boyd A	Head	M	34	5	yes	Denmark		Denmark		Denmark					
27	269266	Brown Alfred	Head	M	38	5	yes	Denmark		Denmark		Denmark					
28	269267	Brown Gust O	Head	M	38	5	yes	Denmark		Denmark		Denmark					
29	269268	Brown Paul	Head	M	32	5	yes	Denmark		Denmark		Denmark					
30	269269	Brown Frank	Head	M	27	5	yes	Denmark		Denmark		Denmark					
31	269270	Brown John	Head	M	24	5	yes	Denmark		Denmark		Denmark					
32	269271	Brown Jack H	Head	M	21	5	yes	Denmark		Denmark		Denmark					
33	279127	Brown Peter	Head	M	63	5	yes	Denmark		Denmark		Denmark					
34	279128	Brown Alfred B	Head	M	38	5	yes	Denmark		Denmark		Denmark					
35	279129	Brown Mary	Head	F	57	5	yes	Denmark		Denmark		Denmark					
36		Brown John	Head	M	37	5	yes	Denmark		Denmark		Denmark					
37	279125	Brown John H	Head	M	32	5	yes	Denmark		Denmark		Denmark					
38		Brown Margaret	Head	F	36	5	yes	Denmark		Denmark		Denmark					
39	279126	Brown John S	Head	M	36	5	yes	Denmark		Denmark		Denmark					
40		Brown James	Head	M	18	5	yes	Denmark		Denmark		Denmark					
41		Brown James	Head	M	18	5	yes	Denmark		Denmark		Denmark					
42	279127	Brown Arthur	Head	M	27	5	yes	Denmark		Denmark		Denmark					

Form 15-B
DEPARTMENT OF COMMERCE—BUREAU OF THE CENSUS
FIFTEENTH CENSUS OF THE UNITED STATES: 1929
POPULATION—ALASKA

Judicial District South Recorder's District Tolovana Name of Place Tolovana Enumeration District No. A-30 District B Supervisor's District No. ALASKA

Enumerated by me on Oct 11-5-67, 1929 Charles H. Sawyer, Enumerator

PLACE OF ABODE	NAME	RELATION	PERSONAL DESCRIPTION	EDUCATION	PLACE OF BIRTH		CITIZENSHIP	OCCUPATION	VETERANS										
					PERSON	MOTHER													
1	2	3	4	5	6	7	8	9	10	11	12	13	14	15	16	17	18	19	20
26	1	Balls Henry E	Head	M	50	M	yes	Canada	Canada	yes	Operator	Gold mine	No	72 V 4					
27		Balls Annie E	Wife	F	49	M	yes	Canada	Denmark	yes	House work	own home	No	XXX					
28	2	Ulvoyen Joe	Head	M	49	S	yes	Austria	Austria	yes	Miner	Gold mine	No	78 V 4					
29	3	Siskushandora E	Head	M	50	S	yes	Norway	Norway	yes	Prospector	Stamps Gold	No	78 V 4					
30		Siskushandora A	Wife	F	48	S	yes	Norway	Norway	yes	Prospector	Stamps Gold	No	78 V 4					
31	4	Carnall Patrick	Head	M	49	S	yes	Austria	Austria	yes	Prospector	Stamps Gold	No	78 V 4					
32	5	Sadiotto Angelo	Head	M	44	S	yes	Austria	Austria	yes	Prospector	Stamps Gold	No	78 V 4					
33	6	Rudski John	Head	M	40	S	yes	Austria	Austria	yes	Operator	Gold mine	No	78 V 4					
34	7	Ravn Anton	Head	M	33	S	yes	Austria	Austria	yes	Miner	Gold mine	No	78 V 4					
35	8	Romanovich Mike	Head	M	50	S	yes	Russia	Russia	yes	Miner	Gold mine	No	78 V 4					
36	9	Sacardi John	Head	M	46	S	yes	Staley	Staley	yes	Stationer	Gold mine	No	10 V 4					
37		Silvers Antonio	Partner	M	43	S	yes	Staley	Staley	yes	Operator	Gold mine	No	72 V 4					
38	9	Ulvoye Frank A	Head	M	31	M	yes	Minnesota	Alabama	yes	Miner	Gold mine	No						
39	10	Zuber Anthony	Head	M	62	S	yes	Illinois	Germany	yes	Miner	Gold mine	No	78 V 4					
40		Ulvoyen Jackson	Partner	M	61	S	yes	Illinois	Alaska	yes	Miner	Gold mine	No	78 V 4					
41	11	Johnson Henry	Head	M	41	S	yes	Denmark	Denmark	yes	Stationer	Gold mine	No	78 V 4					
42	12	Bouffard Anthony E	Head	M	35	S	yes	Denmark	Denmark	yes	Operator	Gold mine	No	78 V 4					
43		Bouffard Joe H	Wife	F	36	M	yes	Denmark	Denmark	yes	Operator	Gold mine	No	78 V 4					
44	13	Ulvoyen Jack H	Head	M	50	M	yes	Denmark	Denmark	yes	Miner	Gold mine	No	72 V 4					
45		Ulvoyen Maud	Wife	F	46	M	yes	Denmark	Denmark	yes	House work	own home	No	XXX					
46	14	Sveinsson Carl O	Head	M	49	S	yes	Sweden	Sweden	yes	Prospector	Stamps Gold	No	78 V 4					
47	15	Steglund Oliver	Head	M	54	S	yes	Sweden	Sweden	yes	Prospector	Stamps Gold	No	78 V 4					
48	16	Simon John	Head	M	52	S	yes	Sweden	Sweden	yes	Miner	Gold mine	No	78 V 4					
49	17	Bouffard Michael	Head	M	21	M	yes	Denmark	Denmark	yes	Operator	Gold mine	No	72 V 4					
50		Ulvoyen Aline	Wife	F	59	M	yes	France	France	yes	House work	own home	No	XXX					

In Memoriam

WALLA WALLA PIONEER DEAD.

George Savage Expires at Los Angeles — Daughter in Seattle.

Mrs. Frank A. Moore of 1404 Sixth Avenue, has received word of the death of her father, George Savage, a pioneer of Walla Walla, in Los Angeles, Cal., where he went for the benefit of his health. Mr. Savage was born in London, England, and was in his seventy-second year. He came to the Pacific coast by the Panama route and settled in Walla Walla in 1862.

Two daughters and one son are left. Mrs. Moore, Mrs. S. B. Anderson of Kettle Falls, Wash., and William A. Savage. The body will be shipped to Walla Walla for burial early next week.

Anna E. Mitchell Dead.

Miss Anna E. Mitchell of this city, died Monday afternoon. Miss Mitchell was a trained nurse, having been graduated from the Pacific Hospital last September. She was born in Guelph, Ont., 35 years ago. Besides a mother, living at Ft. Worth, Tex., she leaves two brothers and two sisters, William D. Mitchell, of Willowa, Ore.; Harvey E. Mitchell, of Shasta, Cal.; Mrs. W. W. Underhill, of Berkeley, Cal., and Mrs. R. J. McClellan, of New York City. Miss Mitchell made her home with her cousin, Mrs. Frank A. Moore, of 606 Lee Street. Funeral services will be held from Butterworth's chapel tomorrow afternoon at 2 o'clock. The body will be cremated.

Death Takes Son Of Pioneer Alaskan

Ashley Carleton Moore, twenty-seven years old, son of Frank A. Moore, a pioneer mining man of Alaska who is now in the Tolovana district of Alaska, died at his home, 606 Lee Street yesterday.

Moore was born in Seattle and attended the Mercer grammar school here. He was graduated from Queen Anne high school in 1915. He later was employed by the Post-Intelligencer as a clerk. He was a member of Seattle Lodge 211, Loyal Order of Moose. He is survived by his parents.

The funeral will be held Sunday afternoon at 2 o'clock from the Butterworth Undertaking establishment. The body will be cremated.

Ashley Carleton Moore Dies.

Funeral services for Ashley Carleton Moore, 27 years old, who died yesterday at his home, 606 Lee St., will be held from the chapel of the Butterworth Undertaking Company at 2 o'clock Sunday afternoon. Mr. Moore's father, Frank A. Moore, is a pioneer mining man of Alaska and is at the present time in the Tolovana district. Ashley Moore was born in Seattle and attended the Mercer Grammar School and the Queen Anne High School, from which he graduated in 1915.

PLACE OF DEATH		Washington State Board of Health		Record No. 1802
County of KING		BUREAU OF VITAL STATISTICS		Registered No. 1924
City or Town of Seattle		CERTIFICATE OF DEATH		
Registration Dist No. 606 Lee St.		(If death occurred in a hospital or institution, give its NAME instead of street and number)		
2. FULL NAME ASHLEY CARLETON MOORE 606				
(a) Residence No. 606 Lee St.				
(b) If non-resident, give city or town and state.				
(c) How long in Registration Dist. yrs. mos. ds.; how long in U. S. if of foreign birth yrs. mos. ds.				
Personal and Statistical Particulars			Medical Certificate of Death	
3. Sex Male	4. Color or Race White	5. Single, Married, Widowed or Divorced (Write the word) Single	16. Date of death Aug 11 1921	
6. (a) If married, widowed, or divorced: Husband of _____ Wife of _____			17. I HEREBY CERTIFY THAT I attended deceased from Aug 1 1921 to Aug 11 1921 that I last saw him alive on Aug 8 1921 and that death occurred on the date stated above, at _____ m. (State the disease causing death, or, in death from violent cause, state: (1) Means and nature of injury; and (2) whether ACCIDENTAL, SUICIDAL or HOMICIDAL). The CAUSE OF DEATH was as follows: READ DETAILS ON OTHER SIDE	
6. Date of Birth Sept 8 1893			(Primary) Myocarditis	
7. Age 27 yrs. 11 mos. 3 ds. hrs. or min.			(See 1 and 3 other side) 90	
8. Occupation of deceased: (a) Trade, profession, or particular kind of work Clerk (Retired)			CONTRIBUTORY (Secondary) (See 2 other side) 6 mos. ds.	
(b) General nature of industry, business, or establishment in which employed (or employer).			18. Where was disease contracted if not at the place of death?	
(c) Name of employer.			(a) Did an operation precede death? Date of _____	
9. Birthplace (City or town) Seattle, Wash.			(b) Was there an autopsy? _____	
(State or Country)			(c) What test confirmed diagnosis? (Signed) W. B. Scott	
10. Name of Father Frank A. Moore			Aug 12 1921 Address Seaboard Bldg. M. D.	
11. Birthplace of Father Memphis, Tenn.			19. Place of Burial, Cremation or Removal (Date of Burial) Aug 13 1921	
(City or town) (State or Country)			Cremation Butterworth & Sons Seattle	
12. Maiden name of Mother Matilda Savage			20. Undertaker Butterworth & Sons Seattle	
13. Birthplace of Mother Ontario				
(City or town) (State or Country)				
14. Informant Mrs. Matilda Moore				
Address 606 Lee St.				
15. AUG 13 1921 M. M. READ, M. D. Registrar.				
I HEREBY CERTIFY, upon honor, That I have made the effort but was unable to secure answers to questions (Insert numbers of unanswered questions) SEP 12 1921 (Signature of Undertaker)				

George Savage, *Seattle Daily Times*, April 27, 1904

Cousin Anna E. Mitchell, *Seattle Daily Times*, December 23, 1909

Ashley Moore, *Seattle Daily Times*, August 12, 1921; *Seattle Post-Intelligencer*, August 7, 1921

Death Certificate, familysearch.org

In Memoriam

Tilla Moore and Frank A. Moore

94

RECORD OF DEATHS U. S. Commissioner's Precinct of Fairbanks, Alaska

STANDARD CERTIFICATE OF DEATH
Territory of Alaska

Office of
TERRITORIAL REGISTRAR OF VITAL STATISTICS
Registered No. 75602

PLACE OF DEATH
Precinct Fairbanks
Township _____
or
Village Fairbanks
or
Town Fairbanks (No. St Joseph Hospital St.) (If death occurred in a hospital or institution, give its NAME instead of street and number)

FULL NAME James A. (Frank) Moore

PERSONAL AND STATISTICAL PARTICULARS

SEX Male COLOR or RACE White Single, Married Widowed or Divorced (Write word) Widowed

DATE OF BIRTH Feb. 28 1848 (Month) (Day) (Year)

AGE 88 yrs. 1 mos. 26 days (If less than 1 day, hrs. or min.)

OCCUPATION:
(a) Trade, profession or particular kind of work Miner
(b) General nature of industry, business, or establishment in which employed (or employer) _____

BIRTHPLACE (Territory, State or Country) Kennessee

NAME OF FATHER William Moore
BIRTHPLACE OF FATHER (Territory, State or Country) Tenn
MAIDEN NAME OF MOTHER Elizabeth Stone
BIRTHPLACE OF MOTHER (Territory, State or Country) Tenn

See the information called for on back of this form and use the same care in supplying it.

THE ABOVE STATED PERSONAL PARTICULARS ARE TRUE TO THE BEST OF MY KNOWLEDGE AND BELIEF
(Informant) H. H. Ross
(Address) Fairbanks

(Below is the information appearing on reverse side of original certificate)

The following information should be as carefully supplied as that on the Face of this Certificate

Height of Deceased 5 ft. 8 in. Weight 150 lbs. Complexion dark Color of Hair gray

IF MARRIED, give full name and residence of surviving husband or wife in space below
(Name) _____ (Address) _____

NAMES AND ADDRESSES OF LIVING CHILDREN:
(Name) _____ (Address) _____
(Name) _____ (Address) _____
(Name) _____ (Address) _____

NAMES AND ADDRESSES OF OTHER LIVING RELATIVES:
(Name) _____ (Address) _____
(Name) _____ (Address) _____
(Name) unknown (Address) _____
(Name) _____ (Address) _____

WAS DECEASED INSURED? No. IF SO, in what company or companies, and for what amount or amounts?
(Name of Company) _____ : \$ _____
(Name of Company) _____ : \$ _____

GIVE NAMES AND ADDRESSES OF TWO OR MORE PERSONS WHO WERE ACQUAINTED WITH DECEDENT DURING HIS LIFETIME?
(Name) W. J. Mahan (Address) Sitka Alaska
(Name) _____ (Address) _____
(Name) Lee Merry (Address) Sitka Alaska



Tilla Moore's grave marker and Frank Moore's death certificate, ancestry.com.
Note: Searching records for a "James A. Moore" were unsuccessful.

Appendices
Blanc

No. 2657

157

ORIGINAL

UNITED STATES OF AMERICA

Department of Commerce and Labor
BUREAU OF IMMIGRATION AND NATURALIZATION
DIVISION OF NATURALIZATION

DECLARATION OF INTENTION

(Invalid for all purposes seven years after the date hereof)

STATE OF WASHINGTON } ss: In the SUPERIOR Court
COUNTY OF KING } of KING COUNTY

I, Charles Joseph Ernest Blanc aged 27 years,
occupation Cook, do declare on oath that my personal
description is: Color white, complexion Dark, height 5 feet 3/2 inches,
weight 168 pounds, color of hair Black, color of eyes Brown,
other visible distinctive marks None

I was born in Maselieu
France, on the 28 day of April, anno
Domini 1881; I now reside at Seattle Wash. 1115-9th Ave
I emigrated to the United States of America from Liverpool England
on the vessel Majestic; my last
foreign residence was London England

It is my bona fide intention to renounce forever all allegiance and fidelity to any foreign
prince, potentate, state, or sovereignty, and particularly to The Republic
of France, of which I am now a ^{citizen} ~~subject~~;
I arrived at the port of New York, in the
State of New York on or about the 18 day
of May, anno Domini 1904; I am not an anarchist; I am not a
polygamist nor a believer in the practice of polygamy; and it is my intention in good faith
to become a citizen of the United States of America and to permanently reside therein;

SO HELP ME GOD.
Charles Joseph Ernest Blanc
(Original signature of declarant.)

Subscribed and sworn to before me this 24
day of Feb., anno Domini 1904

D. K. SICKELS,
Clerk of the SUPERIOR Court
By [Signature] DEPUTY Clerk

312

Stacy Mansion/ Maison Blanc

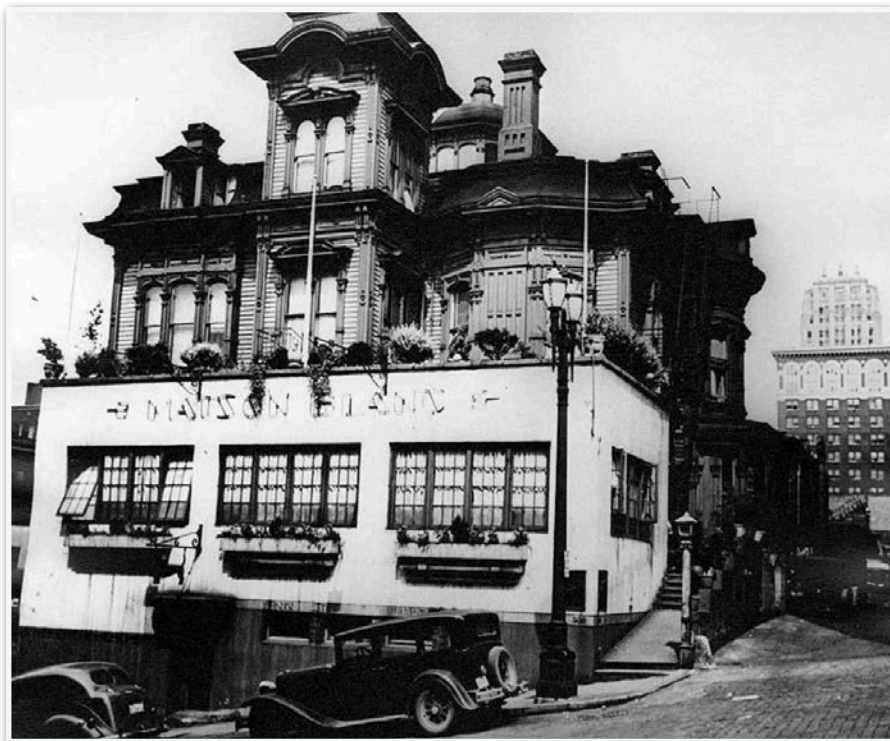

Stacy Mansion, circa 1890
Maison Blanc/The Stacy Mansion, circa 1930, UW Special Collections

Blanc's, 1920-21

Where
picureans
Meek"

"VARIETY CHARMS"—then Blanc's is surely a charming place to dine. CHARLES J. E. BLANC challenges the most widely traveled to name any restaurant, anywhere, offering so wide a variety of dishes as he.

An Excellent
Dancing Floor

509 Third Avenue
Opp County-City Building

Gossip of the Shops
by Jean

The gaiety of the past week with the Elks and their ladies, as well as the Navy that is on Puget Sound as the guests of Seattle, coupled with days of sunshine and nights of balmy summer gladness, just starts us well on our way to summer living. Gracious frocks and light and festive hats are disappearing from the shops and appearing on the Avenue and, add that note of color to this northern alpine that is so pronounced in more southern cities. So, as we bid our parting guests adieu, we want to thank them for these lovely summer days which, it seems, were just waiting some such propitious occasion to come out of hiding and bide with us awhile!

* * *

WHEN one suggests dining at La Petite Blanc's, 315 Marion, one is just sure of an excellent dinner, for—well—the name sounds like it, and you will not be disappointed!

* * *

* * *

LA PETITE BLANC'S, 315 Marion, is such a friendly place to go for a luncheon or dinner! One feels at once that atmosphere of bonhomie that means so much in the enjoyment of a good meal!

* * *

* * *

LE PETIT BLANC'S is the name of the little cafe at 315 Marion St., where C. J. G. Blanc has combined dainty surroundings with a Bohemian atmosphere so refreshing to tired minds. An evening there, "to dance, to laugh, to dine," makes life quite worth the living once more!

* * *

* * *

A COZY luncheon or dinner amid the coziest of surroundings, and with a touch suggestive of the haunts of Paris is what one finds at Cafe La Petite Blanc, 315 Marion. Do you wonder at their popularity?

* * *

* * *

DINE well and you feel like a millionaire. And one always dines well at La Petite Blanc's, 315 Marion. Delicious French cooking makes you come again and again for more and served in a most appetizing manner.

* * *

NEW CAFE IS PLANNED

Deal Is Closed for Old Arctic Club Quarters.

Seattle is to have another up-to-the-minute cafe, to be opened about May 1 in the former Arctic club headquarters opposite the County-City Building, which have been leased by Charles J. E. Blanc for a period of ten years at a gross rental consideration of \$100,000.

Furnishings and equipment have been purchased and extensive interior decorations and furnishing ordered. The quarters will have one main dining room, two banquet rooms and twenty private dining rooms, with a seating capacity of more than 1,200 guests. The latest labor-saving devices will be installed in the kitchen, with a special passenger elevator taking guests direct from the street into the Oriental room, the most elaborate room of the former Arctic Club.

Henry G. Runkel, Mehlhorn Building, represented the Arctic Construction Company. Mr. Blanc and the Chamber of Hygienics in the deal. The latter will continue to occupy its present quarters in the building.

Cafe and Dancing Palace Opens Today

With a grand opening today, Monsieur Charles J. E. Blanc, Seattle's French restaurateur, will introduce to the public his new cafe and "palace of the dances," the Chantecler, at Third Avenue and University Street.

Monsieur Blanc has remodeled the building to house his new enterprise according to the latest type of French-American cafes. A restaurant by day, it will be transformed into a spacious dancing hall by night.

It has 14,000 square feet of specially laid spring floor, and decorations in which are used 4,000 yards of silk and satin drapes.

Dancing will begin at 9 p. m. and continue until 1 a. m. nightly.

"New Cafe," *Seattle Daily Times*, March 21, 1920
 Advertisement, *Seattle Daily Times*, July 18, 1920
 "Gossip of the Shops" blurbs, *Seattle Daily Times*, 1920-1921
Seattle Post-Intelligencer, December 27, 1922

1924-1926



Charles J. E. Blanc
Announces The Opening of the
NEW BLANC'S CAFE
"Where Epicureans Meet"
TODAY (TUESDAY, NOVEMBER 11)

The Blanc standard of Cuisine and Moderate Charges which have been enjoyed by Seattle's Epicures in the past will be resolutely adhered to, and the delightfully appointed spacious premises will make possible a very much extended service.

Private Dining and Banquet Rooms. Can Accommodate up to 75 People.

BLANC'S CAFE
A La Carte Service At All Times
Famous French Dinners \$1.50 Per Plate.
 308 Marion St. Directly Opposite Our Old Location

MAin 6562

Seattle, Washington, City Directory, 1924

Blanc Alex S (Victorine) mfrs agt 1626
 L C Smith bldg h4727 Brooklyn av
 " Chas J E (Marie L) pres Blanc's Cafe
 Inc and French Restr Co h606 Lee
 " Hotel (L O Woods) 106 Battery
 " Marie L Mrs sec French Restr Co h606
 Lee
 Blanc's Cafe (French Restaurant Co) 315
 Marion
 " Cafe Inc C J E Blanc pres J B O'Keefe
 sec 311 University



MONTMARTRE
AT LAST
The Spirit of MONTMARTRE has been captured.
TO M. CHARLES J. E. BLANC is due the credit. After being for over twenty-five years himself a figure in Montmartre—the Broadway of Paris—M. Blanc came to Seattle twenty years ago and quickly made his name famous throughout the whole Pacific Northwest as a master of the culinary arts. Blanc's Cafe—that home of epicures—is perhaps more widely known than any other American restaurant outside of New York.

AND TOMORROW—MARCH ELEVENTH—M. BLANC OPENS CAFE MONTMARTRE

A Cafe that expresses his ripe experience and that will bring joy to those who wish to taste again the flavor of metropolitan entertainment.
 A Cafe where one delight is piled upon another. Where good food, superbly cooked and served, competes with a melodious orchestra and the lure of a dancing floor *par excellence*.
 A Cafe where the atmosphere is electric with life. Where formality gives place to fun, where Millionaire and *Maitresse* rub elbows in the dance, and dull care is consigned to oblivion.

A Cafe that is just the right size—small enough to be cozy—but like the Montmartre spirit, all embracing, ready and able to welcome all who come with the spirit of youth in their hearts.
 A Cafe that contains a little bit of everything. Availing covered, gay little tables, reminiscent of the street cafes of Paris and the terraces of Monte Carlo. Decorations that remind one of everything—and nothing. Flowers and Streamers and Bunting. A touch of Venice at Carnival time. Lifting music that carries one unconsciously across a perfect floor. A soupçon of Mardi Gras, and over all the spirit of camaraderie—that's Montmartre!

Cafe Montmartre
"A Bit of Paris in Seattle"
University Street at Third Ave.
Dancing to the music of Cafe Montmartre Orchestra—
Delicious food, daintily served, at reasonable prices
 Covert charge, \$1.00 the Couple
 (No covert charge is made for serving those who "drop in" singly)

Seattle Post-Intelligencer, November 11, 1924

Polk Directory, 1924

Seattle Daily Times, March 10, 1926

Advertisements

(Advertisement.)

Visitors to City Properly Impressed

Request Host to Mail Menus to Distant Homes.

In every city there are restaurants that are more than just places to eat — institutions which intrigue the native son, and through him, the stranger within our gates. Perhaps Seattle cannot boast quite so many such places as other cities of the same size, but at least in Maison Blanc, or just "Blank's Cafe" as it is popularly called, we loyal Seattleites can feel that we have one purely Seattle institution to which we can take even our most distinguished guests without apology. But let us whisper that it is well for the intending host to visit this famous Marion Street establishment "on his own" before acting host to visiting tourists or friends. To play the host in a manner worthy of such cosmopolitan surroundings it is well to "know the ropes," so to speak, or at least to know the menu—a masterpiece of Gastronomic Typography of which M. Charles J. E. Blanc is the capable and distinguished author. This rather extensive publication is none of your one-sheet affairs to be carelessly glanced at and as carelessly tossed aside. It requires study, deserves study, and will certainly repay study. Here indeed is a Magnum Opus of the Culinary Art, a veritable Materia Cuisine which leads Connoisseur, Gourmet and Epicure into the delightful byways of enjoying perfectly prepared food. And the guests at Maison Blanc are properly impressed. After enjoying a luncheon or dinner at this internationally famous Rendezvous it seems to be the almost inevitable desire to let "The Folks Back Home" see the menu which has led them into such gastronomic delights. Every week M. Blanc mails hundreds of these menus, addressed by his guests to their homes and friends, not only in every state in the union, but to far flung lands in all parts of the world. Here then is one more avenue for the spread of Seattle's fame.



Charles J. E. Blanc

CHARLES J. E. BLANC

Is surely a man with the soul of an artist—none other could achieve such high accomplishment in the Art de Cuisine. That he has achieved a position of real distinction is indicated by the international recognition of his Maison Blanc as having a place among leading restaurants of the world. And the same artistic sense which has brought about his success as a Maitre de Cuisine expresses itself in a hundred ways throughout Blanc's Cafe at 308 Marion Street and the adjacent Rathskeller. Famous canvases, objets d'art and antiques from all over the world make the interior of this famous old Seattle landmark as intriguing as its exterior.



**M. Charles
J. E.
Blanc
SAYS:**



Even the most experienced travelers amongst the thousands who will visit our City during the next few months will find at this famous old Seattle landmark an artistic international atmosphere combined with a cuisine so unique as to be long remembered as one of the highlights of their sojourn in our midst.

**MAISON BLANC
and the
RATHSKELLER**

on the steep
Marion St. hill-
side between
3rd and 4th
Avenues.



Epicureans will always meet at **MAISON BLANC**

Traditions thirty-nine years in the making have a lasting quality like true friendships. That is why, at Maison Blanc, the guiding philosophy of Charles J. E. Blanc, as expressed in this statement written more than a quarter century ago, will always prevail . . .

"I take the greatest pride in my restaurant and consider my business one in which it is possible to achieve the highest ideals of service to the public. After studying the culinary art and the wishes of the public in the leading centers of the world, I am proud to offer the people of Seattle better food and service at reasonable fare."

BLANC'S CONTINUES TO SERVE

Here in the oldest of Seattle's historic mansions, you will still enjoy the same delicious cuisine, cosmopolitan atmosphere and professional service that has made Blanc's world renowned. Here at the same location where Blanc's has operated continuously since early 1916, you will still find all the ingredients needed for wonderful dining a la Blanc. A visit to Blanc's is—and always will be—an experience truly *sans rival*.

MAISON BLANC • 308 MARION STREET

Seattle Daily Times

July 8, 1934, October 20, 1935, June 9, 1936, and January 20, 1955 (after his death)

Maison Blanc Menu

1940 & 1950

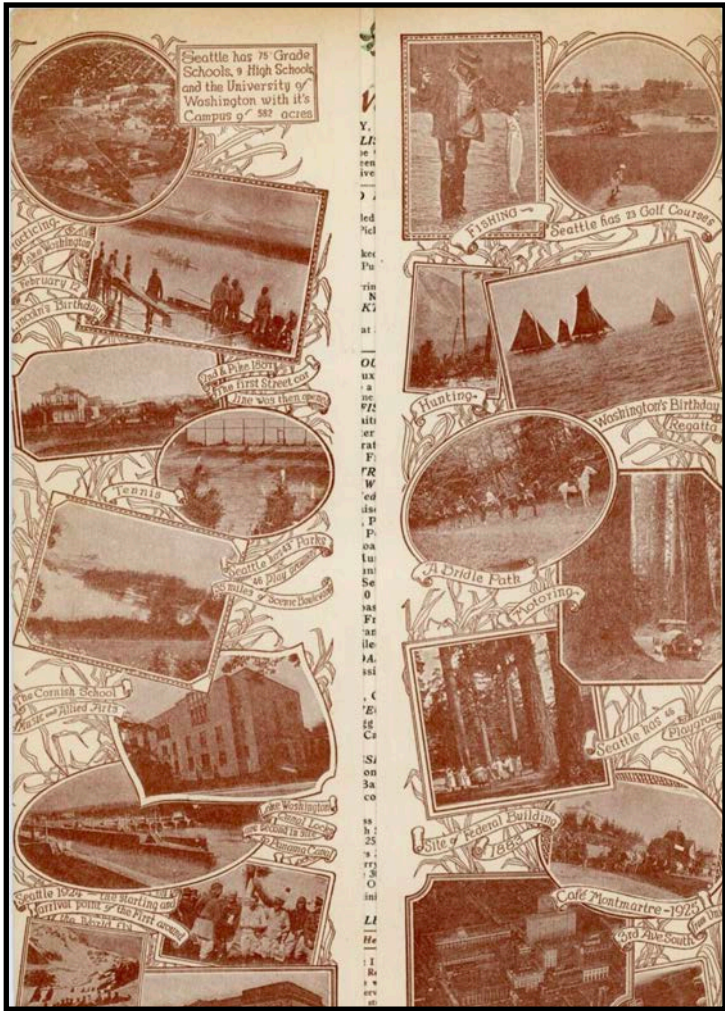

SEATTLE

The Center of the Charmed Land

Annual Rainfall (in inches)

SEATTLE	48
DETROIT	45
ST. LOUIS	42
KANSAS CITY	40
CHICAGO	39
PHILADELPHIA	41
INDIANAPOLIS	40
BOSTON	44
WASHINGTON, D.C.	45
NEW YORK	46
ATLANTA	49
MINNEAPOLIS	47
NEW ORLEANS	66

L. S. Weather Bureau

Annual Rainfall (in inches)

SEATTLE	48
DETROIT	45
ST. LOUIS	42
KANSAS CITY	40
CHICAGO	39
PHILADELPHIA	41
INDIANAPOLIS	40
BOSTON	44
WASHINGTON, D.C.	45
NEW YORK	46
ATLANTA	49
MINNEAPOLIS	47
NEW ORLEANS	66

L. S. Weather Bureau

Health—America's healthiest city. Birth rate averages 17.65 per thousand population. Death rate 9.75 per thousand people annually for the past fifteen years.

Climate—Seattle enjoys cool summers and mild winters. There is never a case of sunstroke. Seattle climate means 365 days a year labor efficiency.

Population—475,000, the largest city of its age in the world.

Seattle—Stands second in per cent home ownership among all American cities above 100,000.

Schools—Seattle is the educational center of Washington and spends more per pupil for education than any American city.

Industry—There are more than 3,752 manufacturing plants in Seattle.

Seattle—is the world's leading fisheries port; having an annual value production of \$50,000,000.

Seattle—is the nearest port to the Orient; the gateway of Alaska, the great treasure land as yet untapped.

Seattle—is the leading port in the world for importation of silk and vegetable oils. It is in the center of the largest standing timber area in America. Washington cut more lumber than any other state and makes 80 per cent of the nation's shingles.

FOLD HERE

Blanc's Cafe

Where Epicureans Meet
308 MARION STREET - SEATTLE, U.S.A.

CORRESPONDENCE

M

WE
GLADLY
AFFIX
POSTAGE

In Memoriam

Death Takes Charles Blanc, Restaurateur

Charles J. E. Blanc, 73, proprietor of Le Maison Blanc and a widely known chef, died yesterday at his apartment in the restaurant at 308 Marion St. He had been ill the past two years.



**CHARLES E.
BLANC**

Mr. Blanc was a native of France and received his chef's training in Paris. He cooked in various European countries before he came to the United States about 1900. He came to Seattle in 1906 from San Francisco.

For a number of years Mr. Blanc was chef at the New Washington Hotel, the Rainier Club and other establishments. He opened Le Maison Blanc in 1916 in the former Martin Van Buren Stacy residence, which was erected here in 1883. He also owned and operated several other restaurants.

In 1936 Mr. Blanc was made a chevalier of the Legion of Honor by the French government for his interest in the welfare of the French people in Washington. He founded Le Cercle Francais and was a past president of the Alliance Francaise.

Mr. Blanc was a founder of the Pacific Northwest Chefs de Cuisine Association. He was a member of the National Restaurant Association, the Advertising Club, the Music and Art Foundation, the Washington Athletic Club, and was a life member of the Elks and Eagles. He assisted for many years in Boys' Club work.

Mr. Blanc is survived by a daughter, Mrs. Edmund Coyne, Carmel, Calif., and four grandsons.

Funeral arrangements are being made at the Bonney-Watson mortuary.

Rites for Mrs. Blanc To Take Place Tomorrow

Funeral services for Mrs. Marie Louise Blanc, wife of Charles J. E. Blanc, 508 Marion St., will take place tomorrow morning at 10:30 o'clock in St. James Cathedral. Mrs. Blanc died last Friday. Pending word from her mother who lives in France, decision to send the body to that country has been delayed. Bonney Watson Undertaking Company is in charge.

C. J. E. BLANC'S WIFE SUCCEUMBS

Joy, darkened by the swift shadow of sorrow, has come into the life of Charles J. E. Blanc.

On Friday, a few hours after the birth of a daughter, his first child, his wife, Marie Louise Blanc, died at the Swedish Hospital. The daughter, doctors say, will live.

Twelve years ago, the widely-known Seattle restaurant man brought his bride from Mas Dieu, France, where she was born thirty-five years ago.

Mrs. Blanc, it is planned, will rest in her native country, where her mother and a sister live. Bonney-Watson Company will announce funeral arrangements later.

CHARLES J. E. BLANC FUNERAL

Rosary for Charles J. E. Blanc, 73, proprietor of Maison Blanc, will be said at 8:30 o'clock tonight in the Bonney-Watson chapel.

Requiem Mass will be said at 10 o'clock tomorrow in St. James' Cathedral. Burial will be in Gard. France.

Mr. Blanc died Sunday after an illness of two years. A renowned chef, he had been in business here since the early 1900's.

Surviving are a daughter, Mrs. Edmund Coyne, Carmel, Calif., and four grandsons.

\$298,347 Estate Left by Blanc

A \$298,346.97 estate was left by Charles J. E. Blanc, 73, French-born Seattle restaurateur, who died January 16, it was disclosed yesterday when an estate inventory was filed with County Clerk Norman R. Riddell.

Mr. Blanc, the proprietor of Maison Blanc and The Rathskeller, left the bulk of his estate to his daughter, Mrs. Edmund Coyne, Carmel, Calif.

Marie Louise Blanc: *Seattle Post-Intelligencer*, August 4, 1926
Seattle Daily Times, August 9, 1926

Charles J. E. Blanc: *Seattle Daily Times*, January 17, 1955, January 19, 1955 and March 24, 1955

Appendices
Hartshorne

Hartshorne/Breneman Photos



Note: Leonora standing on the right in both photos of two women.
Top right photo does not match [ancestry.com](https://www.ancestry.com) description, right.

I-r: Grace, Carroll, Gertrude, Reyburn, Beulah,
Hope, Lenora, Daniel, Dorothy, Sallie and
Ernest

U.S. Census, 1900

Breneman and Harthorne Families

7-224.
TWELFTH CENSUS OF THE UNITED STATES. 172 A

State Pennsylvania County York Supervisor's District No. 8 Sheet No. 19

SCHEDULE No. 1.—POPULATION.

Township or other division of county East Hempfield Township Name of Institution. X

Name of incorporated city, town, or village, within the above-named division, Larock Roads Borough Ward of city, X

Enumerated by me on the 20 day of June, 1900, David R. Miller Enumerator. 9682 12

LOCATION.	NAME	RELATION.	PERSONAL DESCRIPTION.	NATIVITY.			CITIZENSHIP.	OCCUPATION, TRADE, OR PROFESSION	EDUCATION.	SWEETUP OF BERE.	
				Place of birth of this Person.	Place of birth of FATHER of this person.	Place of birth of MOTHER of this person.					
IN CITIES.	of each person whose place of abode on June 1, 1900, was in this family.	Relationship of each person to the head of the family.	DATE OF BIRTH.	Place of birth of each person and parents of each person enumerated. If born in the United States, give the State or Territory; if of foreign birth, give the Country only.			Year of immigration to the United States.	Occupation.	Years of school attended.	Whether or married.	
				Month.	Year.	Place of birth of this Person.					Place of birth of FATHER of this person.
7	Breneman, B. W.	Head	M Aug 1852 12 20	Pennsylvania	Pennsylvania	Pennsylvania	18	Farmer	0	yo yo yo	0 5 1
	Ellie M.	Wife	F 27 Apr 1855 44 22 9	Pennsylvania	Pennsylvania	Pennsylvania	18		0	yo yo yo	
	Barker S.	Son	M 7 Dec 1882 17 2	Pennsylvania	Pennsylvania	Pennsylvania	18	Farmer	0	yo yo yo	
	Lucas E.	Son	M 7 Dec 1882 17 2	Pennsylvania	Pennsylvania	Pennsylvania	18	Farmer	0	yo yo yo	
	Earl E.	Son	M 7 Dec 1882 17 2	Pennsylvania	Pennsylvania	Pennsylvania	18	Farmer	0	yo yo yo	
	Garrett H.	Son	M 7 Dec 1882 17 2	Pennsylvania	Pennsylvania	Pennsylvania	18	Farmer	0	yo yo yo	
	Hope M.	Son	M 7 Dec 1882 17 2	Pennsylvania	Pennsylvania	Pennsylvania	18	Farmer	0	yo yo yo	
	Katherine	Son	M 7 Dec 1882 17 2	Pennsylvania	Pennsylvania	Pennsylvania	18	Farmer	0	yo yo yo	
	Robert S.	Son	M 7 Dec 1882 17 2	Pennsylvania	Pennsylvania	Pennsylvania	18	Farmer	0	yo yo yo	
	Louisa C.	Son	M 7 Dec 1882 17 2	Pennsylvania	Pennsylvania	Pennsylvania	18	Farmer	0	yo yo yo	
	Thomas	Son	M 7 Dec 1882 17 2	Pennsylvania	Pennsylvania	Pennsylvania	18	Farmer	0	yo yo yo	
2	Bird, James T.	Head	M 16 Nov 1852 47 10	Pennsylvania	Pennsylvania	Pennsylvania	18	Boarder Tobacco Farm	0	yo yo yo	0 2 1

7-224.
TWELFTH CENSUS OF THE UNITED STATES. 47 A

State Oklahoma County May Supervisor's District No. 219 Sheet No. 12

SCHEDULE No. 1.—POPULATION.

Township or other division of county Cross Township Name of Institution. X

Name of incorporated city, town, or village, within the above-named division, Cross Ward of city, X

Enumerated by me on the 4 day of June, 1900, John M. Sadyen Enumerator. 8972

LOCATION.	NAME	RELATION.	PERSONAL DESCRIPTION.	NATIVITY.			CITIZENSHIP.	OCCUPATION, TRADE, OR PROFESSION	EDUCATION.	SWEETUP OF BERE.	
				Place of birth of this Person.	Place of birth of FATHER of this person.	Place of birth of MOTHER of this person.					
IN CITIES.	of each person whose place of abode on June 1, 1900, was in this family.	Relationship of each person to the head of the family.	DATE OF BIRTH.	Place of birth of each person and parents of each person enumerated. If born in the United States, give the State or Territory; if of foreign birth, give the Country only.			Year of immigration to the United States.	Occupation.	Years of school attended.	Whether or married.	
				Month.	Year.	Place of birth of this Person.					Place of birth of FATHER of this person.
1	Morris Harthorne	Head	M 7 June 1850 49 6	Indiana	Kentucky	Kentucky	18	Farmer	0	yo yo yo	0 5 2
	Rosaline	Wife	F 8 Dec 1852 47 4	Indiana	Kentucky	Indiana	18		0	yo yo yo	
	Will Harthorne	Son	M 8 June 1881 18 5	Kansas	Indiana	Indiana	18		0	yo yo yo	
2	Harthorne, Wm D	Head	M 2 Aug 1847 52 4	Ohio	Pennsylvania	Ohio	18	Farmer	0	yo yo yo	0 7 2
	Rachel	Wife	F 2 Aug 1847 52 4	Kentucky	Kentucky	Kentucky	18		0	yo yo yo	
	Edward	Son	M 2 Aug 1847 52 4	Kansas	Ohio	Kentucky	18	Farmer	0	yo yo yo	
	Jessie	Son	M 2 Aug 1847 52 4	Kansas	Ohio	Ohio	18		0	yo yo yo	
	Ralph	Son	M 2 Aug 1847 52 4	Kansas	Ohio	Ohio	18	Farmer	0	yo yo yo	
	Ray	Son	M 2 Aug 1847 52 4	Ind Terr	Ohio	Kentucky	18		0	yo yo yo	
3	Beard, Frank	Head	M 16 Feb 1860 39 4	Wisconsin	Wisconsin	Wisconsin	18	Farmer	0	yo yo yo	0 9 2
	Mark	Wife	F 18 July 1867 32 6	Texas	Texas	Wisconsin	18	Farmer	0	yo yo yo	
	Earl	Son	M 21 July 1871 28 4	Kansas	Wisconsin	Texas	18	at school	6	yo yo yo	
	Milber	Son	M 21 Dec 1871 28 4	Kansas	Wisconsin	Texas	18	at school	6	yo yo yo	
	Mellie	Son	M 9 Mar 1871 28 4	Iowa	Wisconsin	Texas	18	at school	6	yo yo yo	
	Lee	Son	M 21 June 1871 28 4	Oklahoma	Wisconsin	Texas	18	at school	6	yo yo yo	
	Willie	Son	M 21 July 1871 28 4	Oklahoma	Wisconsin	Texas	18		0	yo yo yo	
4	Harthorne, Charles	Head	M 21 July 1850 49 6	Ohio	Pennsylvania	Ohio	18	Farmer	0	yo yo yo	0 5 2
	Margaret	Wife	F 21 July 1852 47 4	Ohio	Pennsylvania	Ohio	18		0	yo yo yo	
	Harriet	Son	M 21 Aug 1881 18 5	Illinois	Ohio	Iowa	18	Farmer	0	yo yo yo	
	Robert	Son	M 21 Aug 1881 18 5	Kansas	Ohio	Iowa	18	Farmer	0	yo yo yo	
	Ernie	Son	M 21 Mar 1879 20 5	Kansas	Ohio	Iowa	18		0	yo yo yo	

Eugene Hartshorne, 1918

NOTE - This form is to be filled out in duplicate, one copy being retained in the files of the office by which the emergency passport is issued and the other forwarded to the Department.

FORM No. 176b-CONSULAR
(Revised Form, 1917.)

For the Foreigner...
For establishing such and pending passport application...

EMERGENCY PASSPORT APPLICATION.

No. 1499

NATIVE. Issued August 22 1918

I, Eugene Charles Hartshorne, a NATIVE AND LOYAL CITIZEN OF THE UNITED STATES, hereby apply to the American Legation at Panama, for an emergency passport for myself, unaccompanied by myself, and no children, as follows: born at _____, on the _____ day of _____, and _____, born at _____, on the _____ day of _____; and _____, born at _____, on the _____ day of _____;

I solemnly swear that I was born at Thayer in the State of Kansas on March 10, 1890, that my father Charles C. Hartshorne was born in Elizabeth, Ohio and is now deceased for the purpose of _____; that he emigrated to the United States from the port of _____ on or about _____; that he resided _____ years uninterruptedly, in the United States, from _____ to _____, at _____, that he was naturalized as a citizen of the United States before the _____ Court of _____ at _____ on _____;

as shown by the Certificate of Naturalization passed to me; that I am the bearer of the passport No. _____, is never I have never before applied for a passport; that my legal domicile is in Ponca City, Oklahoma, my permanent residence being at same, and I last left the United States on July 23, 1916 arriving at Cristobal, Aug. 1, 1916, where I am now residing for the purpose of Electrical Division, on behalf of Panama Canal at Box 544, Balboa, Canal Zone.

that I have resided outside the United States at the following places for the following periods: Canal Zone (trips to U.S.), from 1915 to Date, from _____ to _____, from _____ to _____;

and that I desire to remain a citizen of the United States and intend to return thereto permanently to reside and perform the duties of citizenship within _____ (months) or when I don't know years.

I have not applied elsewhere for a United States passport or for consular registration and been refused. I desire a passport for use in visiting the countries hereinafter named for the following purpose:

United States, Vacation, Pacific Ports, on route

OATH OF ALLEGIANCE.

Further, I do solemnly swear that I will support and defend the Constitution of the United States against all enemies, foreign and domestic; that I will bear true faith and allegiance to the same; and that I take this obligation freely, without any mental reservation or purpose of evasion; so help me God.

E. C. Hartshorne
(Signature of applicant.)

American Legation at Panama.
Sworn to before me this 22nd day of August, 1918.

John W. McCaslin
(Name)
Secretary of Legation.

DESCRIPTION OF APPLICANT.

Age: 28 years. Mouth: average.
Stature: 6 feet, 1 inches, Eng. Chin: small.
Forehead: high. Hair: dark.
Eyes: brown. Complexion: olive.
Nose: straight. Face: long.

IDENTIFICATION.

Panama, August 22, 1918.

I, W. W. McCaslin, solemnly swear that I am a (native) citizen of the United States; that I reside at Nepple, Washington; that I have known the above-named E. C. Hartshorne personally for eight years and know him to be a native citizen of the United States; and that the facts stated in his affidavit are true to the best of my knowledge and belief.

W. W. McCaslin
Box 536, Ancon, C.Z.
(Address of witness)

American Legation at Panama.
Sworn to before me this 22nd day of August, 1918.

John W. McCaslin
(Name)
Secretary of Legation.

Identifying documents submitted as follows: 1. Restricted area Pass No. 356 of Panama Canal with photograph of Mr. Hartshorne.

* See General Instruction No. 483, circular September 26, 1916, section 4.

A duplicate of the photograph to be attached hereto should be filed with the application retained in the office by which the emergency passport is issued.



Form 1 4401 35-3-20-C REGISTRATION CARD 48-11 No.

1 Name in full Eugene Charles Hartshorne Age in yrs. 29

2 Home address Ponca City, Oklahoma, Ind. Co.

3 Date of birth March 10, 1890 35-3-20-C

4 Are you (1) a natural-born citizen, (2) a naturalized citizen, (3) an alien, (4) or have you declared your intention (specify which)? Natural Born

5 Where were you born? Thayer, Neosho Co. Kansas

6 If not a citizen, of what country are you a citizen or subject?

7 What is your present trade, occupation, or office? Oper. in Chg., Balboa Substation

8 By whom employed? U.S. Govt.

9 Where employed? Balboa C.Z.

10 Have you a father, mother, wife, child under 12, or a sister or brother under 12, wholly dependent on you for support (specify which)? No

11 Married or single (which)? Single Race (specify which)? White Amer.

12 What military service have you had? Rank Sergt. & Dr. in 1st branch _____ years 3; Nation or State Okla. A. & M. College

2 Do you claim exemption from draft (specify grounds)? No

I affirm that I have verified above answers and that they are true.

35-3-20-C Eugene C. Hartshorne
Box 544, Balboa - C.Z.

REGISTRAR'S REPORT 35-3-20-C

1 Tall, medium, or short (specify which) Tall Slender, medium, or stout (which) Slender

2 Color of eyes? Brown Color of hair? Brown Build? No

3 Has person lost arm leg, hand, foot, or both eyes, or is he otherwise disabled (specify)? No

I certify that my answers are true, that the person registered has read his own answers, that I have witnessed his signature, and that all of his answers of which I have knowledge are true, except as follows:

W. W. McCaslin
American Consul General

American Consulate General
SEP 15 1918
PANAMA, PANAMA

LOCAL BOARD
KAY COUNTY
NEWKIRK, OKLA.

LOCAL BOARD
KAY COUNTY
NEWKIRK, OKLA.

1928-1925

Married

HARTSHORNE-BRENNEMAN

Daniel Brenneman, Cross Roads, announces the marriage of his daughter, Leonora, to Eugene Hartshorne, Balboa, South America, but formerly of Oklahoma, on Wednesday, Dec. 13, 1922. Miss Leonora is a graduate of the Sheppard and Enoch Pratt hospital, Towson, Md, and was employed in the hospital at Ancon. Mr. Hartshorne is in the employ of the government, as electrical engineer, at Balboa. Mr and Mrs Hartshorne will reside at Balboa, South America, returning to the states next summer.

Form 400
U. S. DEPARTMENT OF LABOR
IMMIGRATION SERVICE

Record on this blank United States citizens and citizens of insular possessions of the United States arriving at a port of continental United States from a foreign port or a port of the insular possessions of the United States, and such citizens arriving at a port of said insular possessions from a foreign port, a port of continental United States, or a port of another insular possession.

Number (2)

LIST OF UNITED STATES CITIZENS
(FOR THE IMMIGRATION AUTHORITIES)

S. S. CRISTOBAL Voy 138 sailing from Cristobal C Z April 20 1924, 19 Arriving at Port of New York, N. Y. April 28 1924, 19

No. on List	NAME IN FULL		AGE	Sex	Married or Single	IF NATIVE OF UNITED STATES INSULAR POSSESSION OR IF NATIVE OF UNITED STATES, GIVE DATE AND PLACE OF BIRTH (CITY OR TOWN AND STATE).	IF NATURALIZED, GIVE NAME AND LOCATION OF COURT WHICH ISSUED NATURALIZATION PAPERS, AND DATE OF PAPERS.	ADDRESS IN UNITED STATES
	FAMILY NAME	Given Name	Yrs. Mos.					
1	Gastjens,	Louis P	24	M	M	New York City N. Y. Aug. 26 1899		3218 N. 4th St Phila Pa
2	Gastjens,	Elisabeth	22	F	M	Phila Pa. Oct. 1, 1901		--"
3	Goulet,	Arthur W.	34	M	M	Everhill Mass. Apr 21 1890		27 Broadway Everhill Mass
4	Gregory,	Francois	29	M	M	Bridgeport Ct. 1895		Deep River Conn.
5	Hanenberg,	Mikszak Michael	20	M	S	Passaic N. J. Jul 9 1903		25 Pine St Passaic N. J.
6	Hern,	Clarence W	31	M	S	Dayton Ohio Oct. 17, 1892		Shandon Ohio
7	Hartshorn,	Eugene C.	34	M	M	Thayer Kansas Mar. 10 1890		Stewartstown Pa.
8	Hartshorn,	Leonora	26	F	M	Stewartstown Pa. Sept 19 1898		-----

Form 400
U. S. DEPARTMENT OF LABOR
IMMIGRATION SERVICE

Record on this blank United States citizens and citizens of insular possessions of the United States arriving at a port of continental United States from a foreign port or a port of the insular possessions of the United States, and such citizens arriving at a port of said insular possessions from a foreign port, a port of continental United States, or a port of another insular possession.

Number 107

LIST OF UNITED STATES CITIZENS
(FOR THE IMMIGRATION AUTHORITIES)

S. S. MONGULIA sailing from BALBOA C Z APRIL 23 1925, 19 Arriving at Port of SAN FRANCISCO CAL IFX 4 1925, 19

24174

No. on List	NAME IN FULL		AGE	Sex	Married or Single	IF NATIVE OF UNITED STATES INSULAR POSSESSION OR IF NATIVE OF UNITED STATES, GIVE DATE AND PLACE OF BIRTH (CITY OR TOWN AND STATE).	IF NATURALIZED, GIVE NAME AND LOCATION OF COURT WHICH ISSUED NATURALIZATION PAPERS, AND DATE OF PAPERS.	ADDRESS IN UNITED STATES
	FAMILY NAME	Given Name	Yrs. Mos.					
1	Faul	Harry	32	M	S	Buffalo N Y June 16 1893		675 Post St San Francisco Calif.
2	Pidge	William	22	M	W	Le Roy N Y Feb. 15 1843		750 7th Ave San Francisco Calif.
3	Curvy	Robert	43	M	S	Altoona Pa Sept 13 1861		414 4th Ave Altoona Pa 4230 University Way Seattle Wash.
4	Kemfer	Morine	23	F	M	Medina Wis. Dec. 20 1901		As Above.
5	Kemfer	Jane	1	F	S	New Orleans La. Jan 9 1924		As Above.
6	Hall	Jane	18	F	S	Farmville Va. Sept. 15 1906		4311 No. 26th St Tacoma Wash
7	Dyer	John	37	M	M	Washington D C May 19 1887		As Above
8	Dyer	Eva	28	F	M	St Hilare Minn May 10 1897		As Above.
9	Dyer	Wallace	5	M	S	Canal Zone Balboa May 3 1922		As Above.
10	Dyer	Shirley	1	F	S	Canal Zone Balboa Oct. 30 1924		As Above. 309 So. 3rd St Tonda City Okla.
11	Hartshorne	Eugene	35	M	M	Thayer Kans. March 10 1890		As Above.
12	Hartshorne	Lenore	28	F	M	Stewartstown Pa. Sept. 9 1898		As Above.

"Married," *The Stewartstown News*, January 11, 1923
Ship Manifest, 1924 and 1925

Seattle, 1926-1927

Seattle, Washington, City Directory, 1926

Hartshorn Fred E (Lillian) slsmn h360 Lee
" Gordon C musician r202, 504 E Denny
" Lida P Mrs music tchr 414, 915 E Pine h202, 504 E Denny way
" Margt L music tchr 414, 915 E Pine r 202, 504 E Denny way
Hartshorne Eug C (Leonora B; Markie Grahn & Hartshorne; Twentieth Century Top Shop) h606 Lee
" Leonora B Mrs nurse Janson & Janson h606 Lee

Seattle, Washington, City Directory, 1926

Twentieth Century Top Shop (Jno Grahn Eug Hartshorn) auto tops 1425 7th av

MISCELLANEOUS FOR SALE 77

AUTO TOPS AND BODIES
Glass enclosures a specialty, upholstering, trimming, seats cut for bed, tops dressed and all kinds of repair work. Ford tops. \$12. Twentieth Century Top Shop, 2028 First Avenue. ELLIOTT 4795.

FORD tops complete, set on car in ten minutes, \$12. TWENTIETH CENTURY TOP SHOP, 2028 First Avenue. ELLIOTT 4795.

Seattle, Washington, City Directory, 1927

Hartshorne Eug C (Leonora B) h1416 6th av N
" Leonora B Mrs nurse Janson's Clinic h 1416 6th av N

TO LET—UNFURNISHED 28 HOUSES.

\$75.00—608 Lee St.
6 rooms and a double garage; strictly modern throughout; the interior finish is unusual; view; North or East Queen Anne car.

1942 and 1950

REGISTRATION CARD—(Men born on or after April 28, 1877 and on or before February 16, 1897)

SERIAL NUMBER U. 2610 1. NAME (Print) Eugene Charles Hartshorne ORDER NUMBER _____

2. PLACE OF RESIDENCE (Print) Rt. 1, Ponca City, Kay, Oklahoma (1 1/2 miles west of Cross)
(Number and street) (Town, township, village, or city) (County) (State)
 [THE PLACE OF RESIDENCE GIVEN ON THE LINE ABOVE WILL DETERMINE LOCAL BOARD JURISDICTION; LINE 2 OF REGISTRATION CERTIFICATE WILL BE IDENTICAL]

3. MAILING ADDRESS Same as above
(Mailing address if other than place indicated on line 2. If same insert word same)

4. TELEPHONE None 5. AGE IN YEARS 55 6. PLACE OF BIRTH Thayer
(Town or country)

DATE OF BIRTH Mar. 10, 1890 Kansas
(Month) (Day) (Year) (State or country)

7. NAME AND ADDRESS OF PERSON WHO WILL ALWAYS KNOW YOUR ADDRESS H. G. Hartshorne, Rt. 1, Ponca City, Okla. (Brother)

8. EMPLOYER'S NAME AND ADDRESS Panama Canal (U. S. Government)

9. PLACE OF EMPLOYMENT OR BUSINESS Pacific Locks, Panama Canal Zone
(Number and street or R. F. D. number) (Town) (County) (State)

I AFFIRM THAT I HAVE VERIFIED ABOVE ANSWERS AND THAT THEY ARE TRUE.

D. S. S. Form 1 (Revised 4-1-42) (over) 16-21630-2 Eugene Charles Hartshorne
(Registrant's signature)

REGISTRAR'S REPORT

DESCRIPTION OF REGISTRANT

RACE	HEIGHT (Approx.)	WEIGHT (Approx.)	COMPLEXION
White	<u>6 1/2"</u>	<u>180</u>	Brown
	EYES	HAIR	
Negro	Blue	Blonde	Ruddy
	Gray	Red	Dark
Oriental	Hazel	Brown	Freckled
	Brown	Black	Light brown
Indian	Black	Gray	Dark brown
		Bald	Black
Philippine			

Other obvious physical characteristics that will aid in identification: Wears glasses

I certify that my answers are true; that the person registered has read or has had read to him his own answers; that I have witnessed his signature or mark and that all of his answers of which I have knowledge are true, except as follows:

Registrar for Local Board Stanley D. Sammons
(Number) (City or county) (State)
I. Ponca City, Kay, Okla.

Date of registration July 9, 1946

Local Board No. 1 of Kay County,
 Federal Bldg. 401-17
 PONCA CITY, OKLAHOMA
 (SEAL OF LOCAL BOARD)

(The stamp of the Local Board having jurisdiction of the registrant shall be placed in this space.)

533681's final List No. 7

LIST OF IN-BOUND PASSENGERS
 (United States Citizens and Nationals)

Class 1st from Balboa C.Z. April 14th, 1950
(Port of embarkation)

on American S.S. LIMON arriving at port of Seattle, Wash. April 17th 1950
(Name of vessel) (City)

Line No.	FAMILY NAME—GIVEN NAME Destination in United States	AGE (Years)	SEX (F-M)	MARRIAGE OR STATUS	U. S. PASSPORT No. Place of Birth	NUMBER AND DESCRIPTION OF BAGGAGE	TYPE CLAIMED FOR USE OF MASTER, BODILY, AND U. S. OFFICERS
1	HARTSHORNE, Eugene C. 606 Lee St. Seattle, Wash.	60	M	M	Kansas U.S.A.	1 Foot Locker 5 Suit Cases	Travel Order From Executive
2	HARTSHORNE, Lenore 606 Lee St. Seattle, Wash.	51	F	M	Yonkers Penna U.S.A.	1 Trunk 1 Duffle Bag 2 Cabans With Husband	Office, Panama Canal, 1671554 Retirement

SEATTLE, WASH. 4-17-50 194
 ADMITTED LINDER 102 ASD V 50

HELD B. S. I. LINES
 HELD T. U. LINES

Immigrant Inspector
Robert N. Calhoun

FILE - G.R.V.

Seattle, Washington, City Directory, 1951
 Hartshorne Eug C (Lenore B) electn BACo h606 Lee

Seattle, Washington, City Directory, 1960
 Hartshorne Eug C (Lenora B) h606 Lee

WWII Registration Card, 1942, ancestry.com
 Ship Manifest, 1950, ancestry.com
 Note: There were no obituaries found.

Appendices
Henderson Ryan

Henderson Ryan



THE architect's hardest problem is to plan a convenient and attractive home at moderate cost. H. Ryan, Architect, Room A Pacific Block, has solved this problem many times over; will cost you nothing to see 100 designs; something absolutely new for front hall and stairs. H. RYAN, Architect, Room A, Pacific blk.

THE architect must be practical as well as theoretical, otherwise the matter of cost surprises him and disappoints the owner. The attractive home need not cost more than the ungainly. See 103 designs and talk with H. Ryan, architect. 27 Globe Block, First and Madison, phone Main 54.

H. Ryan, 'Globe' block, is ready to receive bids for erecting a \$5,000 residence for G. W. Cline on Aloha, between Fourteenth and Fifteenth avenues. There will be some art glass; second story is to be plastered.

HANDSOME CHURCH EDIFICE THAT WILL BE ERECTED AT NINTH AND PINE

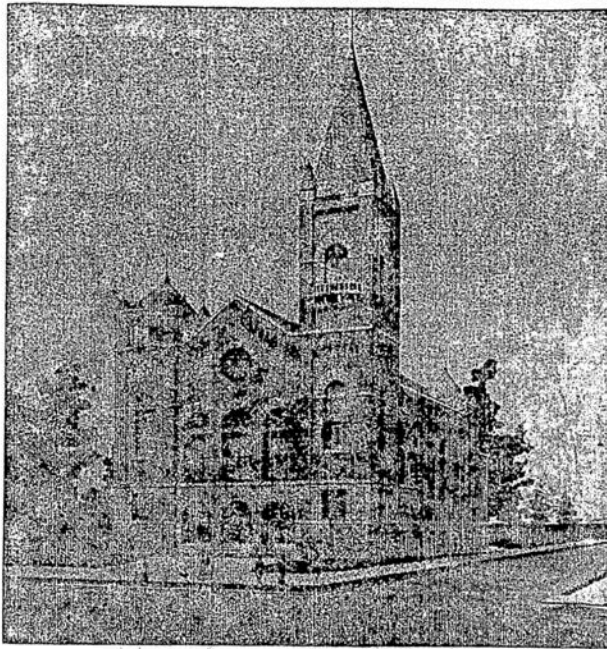

A PERSPECTIVE of the new Swedish Baptist church, which will be located at the corner of Ninth avenue and Pine street, is reproduced

above. H. Ryan is the architect. The structure is to be entirely of brick and stone and is to be constructed along original and attractive lines. Work is already progressing rapidly and as soon as possible the congregation will occupy its new quarters.



Architect H. Ryan reports having a half million dollars' worth of work under way this spring. This includes a number of expensive residences. Mr. Ryan finds that the most expensive homes of all are being built on Queen Anne Hill, but the greater number of fine homes are going up on Capitol Hill.

Photo, ancestry.com; Photo, "Old Central," Oklahoma A & M College Advertisements, *Seattle Daily Times*, August 7, 1902 and September 28, 1902
Cline Residence, *Seattle Post-Intelligencer*, December 18, 1904
Church, *Seattle Post-Intelligencer*, December 11, 1904;
Church Photo, 1909, UW Special Collections; *Seattle Daily Times*, April 1, 1905

Henderson Ryan

1905-1906

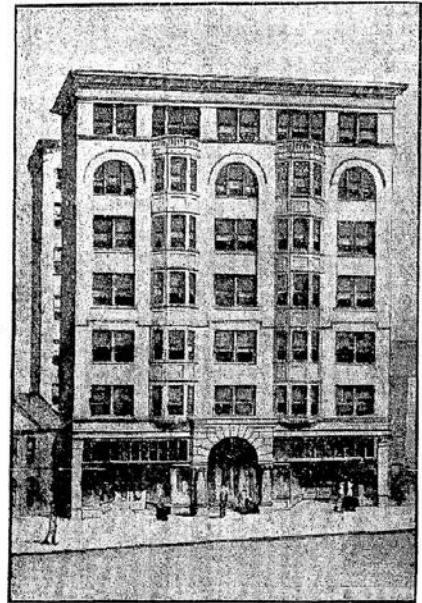
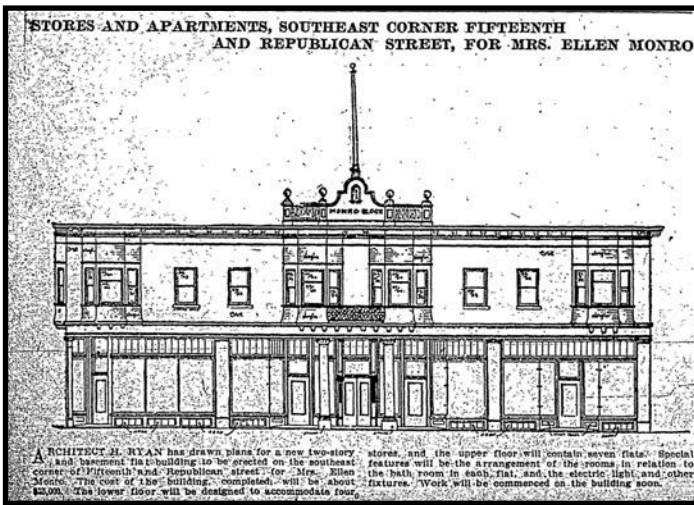

NEW MOORE BUILDING

H. Ryan is the architect of this handsome building, which Mr. Moore an Alaskan operator represented in this city by John G. Price of the Northern Securities & Banking Company, is to erect on the east side of Fourth Avenue, near Union Street. The building will be 60x111 feet in size, and will be a seven-story hotel and store structure, with a fine cafe in the basement, also a space for a barber shop and baths in the basement.

On the first floor will be two stores and a hotel lobby, extending through to the rear of the building, thus giving facility for handling trunks, etc., from the alley. On this floor will also be fitted up some fine sample rooms in order to be able to cater to traveling men. There will be twenty-three fine modern hotel rooms on each floor above the first, each having hot and cold water and clothes closet. Some rooms will connect with private baths. The building will probably only be constructed three or four stories high at the present, but there is a possibility that the building may be built thoroughly fireproof and strong enough to carry at least ten stories. Plans will soon be ready for figures.

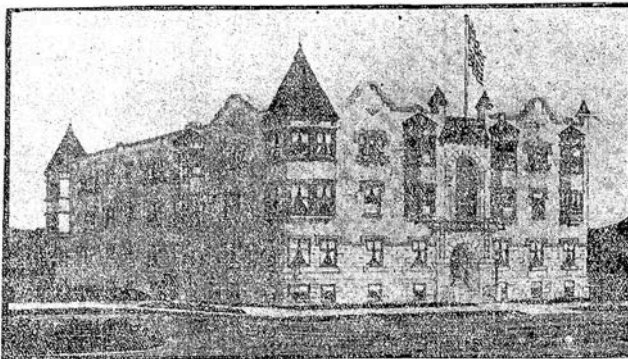

THE ROYCROFT.

This \$45,000 apartment building is being built for E. B. Roy, of Roy & Roy, lumber dealers. It is situated at the northwest corner of Harvard Avenue North and East Thomas Street. The exterior will be of stone and pressed brick, with Roebuck tile roof for the bays. The front entrance will be of marble with a large marble vestibule. The building will be equipped with every modern convenience and appliance, including separate circuit for electric cooking, compressed air apparatus, garbage elevator, etc. Marble & granite will be used in all the apartments, which will be provided with speaking tubes, electric bells, telephones, refrigerators and complete buffet kitchens. The building will be divided into three, four and five-room apartments; thirty-one apartments in all. This will be one of the most modern and up-to-date apartments in America. H. Ryan is the architect.

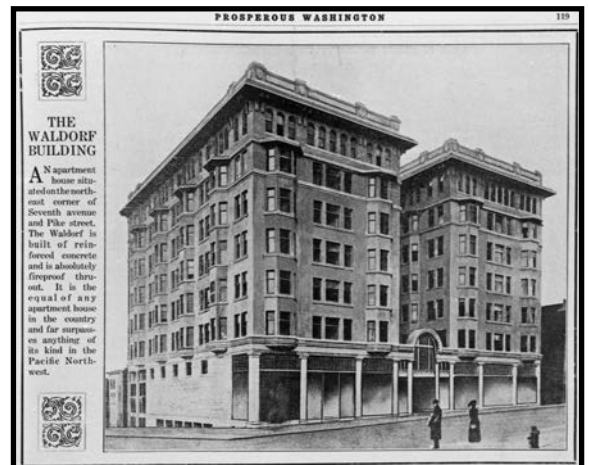

1422 East Aloha Street; Drawing, *Seattle Post-Intelligencer*, June 11, 1905
 "Roycroft," "New Moore Building," *Seattle Daily Times*, September 30, 1906; May 6, 1906
 The Waldorf, 1906

Henderson Ryan Liberty Theater, 1914

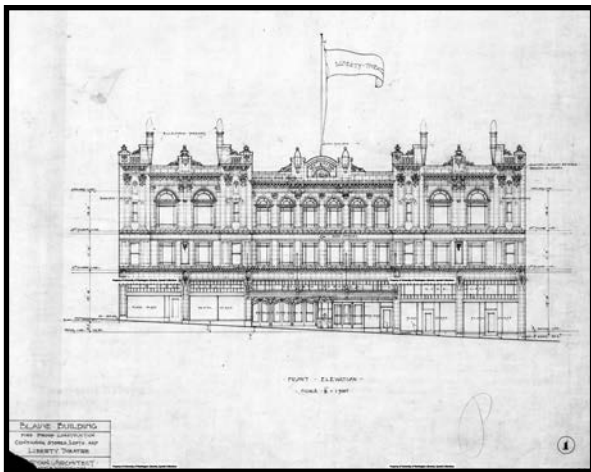

ARCHITECTS

H. RYAN, ARCHITECT, 805-6 Northern Bank bldg. Elliott 3691. In Seattle 15 years. Was architect on The Raleigh, Planters and Alhambra hotels; Ballard library, Swedish Baptist church and the Broadway bldg.; Waidorf, Roycroft, Fredonia, Princess, Newbury, Maryland, Marathon, Menlo, Elmondo, Josephine, St. James, St. Lawrence, and many other good apartment houses, and flats and residences galore. Faithful—Efficient—Reasonable.



H. RYAN

ARCHITECT

Specializing in Theatres

Architect of—

The Liberty, Seattle.
The Rialto, Butte, Mont.
The Broadway, Butte, Mont.
The Marlow, Helena, Mont.
The Liberty, Yakima.

And John Hamrick's

The BLUE MOUSE

Licensed and member State Association of Architects.

OFFICES

623 People's Bank Bldg.
Seattle, Wash. Elliott 2027

Drawing, Seattle Post-Intelligencer, June 11, 1905

"Architects," Seattle Post-Intelligencer, April 20, 1913; Advertisement, December 26, 1920

Photographs

Circa 1926



Courtesy of the Osborne Collection
Person standing on walkway is Eugene Hartshorne.

Circa 1926



Pre-1977



Courtesy of the Osborne Collection

Works Progress Administration Photograph
1937



Property Record Card

1. DISTRICT <i>12-B</i>	2. ADDITION <i>Nob Hill Supl.</i>					
CODE NO. <i>OL</i>	SECTION <i>TWP.</i>	N. RANGE	EWM.	BLOCK <i>0</i>	TRACT OR LOT NO. <i>1 + 2</i>	
PERMIT NO.	3. ADDRESS OF PROPERTY <i>606 Lee St.</i>		609650-0170		5750	250 0010
DATE	4. FEE OWNER <i>Leandro Hatchcock (3-13-24)</i>	5. ARCHITECT		CONTRACT PURCHASER		
	6. ORIG. BUILDING COST \$	OCCUPIED BY <i>Vacant</i>	RENTAL PER MONTH \$ <i>35</i>	ESTIMATED RENTAL PER MONTH \$ <i>35</i>		
	7. CONDITION OF EXTERIOR <i>Fair</i>	INTERIOR <i>Fair</i>	FOUNDATION <i>Good</i>	FLOOR PLAN <i>Accept.</i>		
8. BUILDING <i>1-Famly. Dwell.</i>	TILE WORK <i>None</i>	PORCHES <i>2 1-story</i>	9. CORNER JOINTS <i>Stucco</i>	DOWN SPOUTS SEWER CONNECTED <i>Yes</i>		
<i>2-Stories & Attic</i>		<i>1 Roofed</i>	10. FIRST FLOOR JOIST SIZE <i>2 x 8</i>	AND <i>16</i> INCH CENTERS BRIDGED <i>Yes</i>		
<i>6 Rooms</i>		<i>1 Recessed</i>	11. FIRST FLOOR JOIST SUPPORT COLUMN OR POST SIZE <i>4 x 6</i>			
<i>2 1st-Floor</i>		EXTRA FEATURES <i>(1-sty)</i>	12. CLASS OR GRADE NO. <i>4</i>	SHAPE NO.		
<i>3 2d. "</i>		<i>2 Bay Windows</i>	13. BUILDING FINISHED OR UNFINISHED <i>Finished</i>			
INTERIOR WALLS	ATTIC	<i>1 Dormer</i>	14. DEPRECIATION: CONDITION <i>60</i>	% OBSLSE	% ECON. SUIT	% TOTAL <i>51</i>
<i>6 Plaster</i>	<i>Stairway</i>	BUILT-INS	DATE BUILT <i>1906</i>	REMODELED		
<i>1 paint</i>	<i>Unfinished</i>	CONSTRUCTION <i>7</i>	EFFECTIVE AGE <i>27</i>	YEARS FUTURE LIFE <i>18</i> YEARS		
<i>3 paper</i>		CEILING HEIGHT	LAND INFORMATION			
FLOORS	HEATING	<i>3amnt. - 8'</i>	1. SIZE <i>50' x 185'</i>	TOPOGRAPHY <i>Level</i>	GRADE <i>Above 2</i>	FEET
<i>2 Hwd.</i>	<i>Hot Air Furn.</i>	<i>1st. Flr. - 9'6"</i>	2. STREET ROAD <i>Graded</i>	SURFACE <i>Paved</i>	ALLEY <i>None</i>	
<i>4 Fir</i>	<i>Oil Burner</i>	<i>2d. " - 8'</i>	3. SIDEWALK <i>Conc.</i>	SEWERAGE <i>Sewer</i>	WELL	ELECT. PUMP
FIRE PLACE	<i>(Ace)</i>	BASEMENT - Full	4. LANDSCAPING <i>Lawn & Trees</i>	COND. <i>Fair</i>		
<i>1 Brick</i>		<i>To 1st Flr. Joist</i>	5. TREND <i>Static</i>	VALUE OF LAND		
INTERIOR TRIM		<i>Cement Blocks 8'</i>	6. USE OF DISTRICT <i>Residential</i>	VIEW <i>Lake Union</i>		
<i>6 Fir</i>		<i>Concrete Floor</i>	7. RESIDENTIAL <i>Medium-Old</i>	ZONED		
PLUMBING	FOUNDATION		REMARKS			
<i>8 Fixtures</i>	<i>Cement Blocks</i>			MAIN BUILDING		
<i>1 Tub-Lee</i>	ROOF			DIMENSION	SQ. FT. AREA	
<i>1 Toilet</i>	<i>Tile</i>		<i>34 x 36</i>	<i>1176</i>		
<i>1/2 Basin</i>	EXTERIOR WALLS		<i>6 x 8</i>			
<i>1 Sink</i>	<i>Stucco on Lath</i>					
<i>1 H.W. Tank</i>						
<i>1 Indy. Tray</i>						
<i>Average</i>						

MAIN BUILDING	
DIMENSION	SQ. FT. AREA
<i>34 x 36</i>	<i>1176</i>
<i>6 x 8</i>	
PCH. <i>8 x 25</i>	<i>224</i>
PCH. <i>8 x 8</i>	<i>Recessed</i>
IMPROVEMENT VALUE	
MAIN BUILDING	\$ <i>1,500</i>
OTHER BUILDINGS	\$ <i>10</i>
TOTAL	\$ <i>1,510</i>
ASSESSED VALUE 50%	\$ <i>755</i>
DATE	<i>7/20/37</i>

OTHER BUILDINGS	CONSTRUCTION	FLOOR	ROOF	STY.	DIMENSION	AREA	VALUE
GARAGE	<i>Double</i>	<i>Conc.</i>	<i>Shngl</i>	<i>1</i>	<i>20 x 20</i>	<i>400</i>	\$ <i>80</i>

OWNER OR CONTRACT PURCHASER	DATE	FILE NO.	PRICE	MTGE.	STAMP

REMARKS *Near Transportation; Away from Schools & Stores.*

Also 2/8 Nob Hill Supl

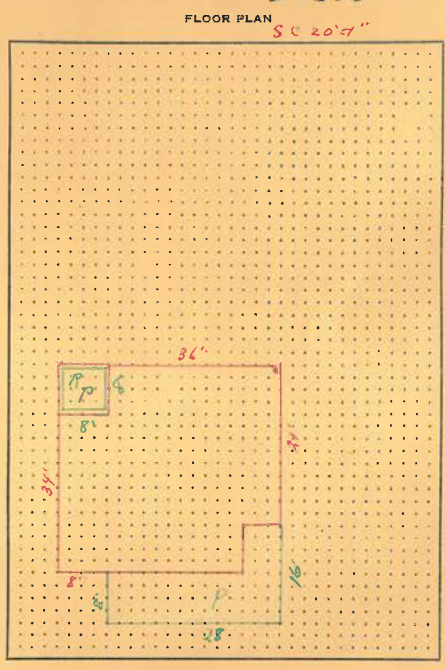



Barbara Manning
seattlehousehistories.com

2025

